

T 235 R 10E M Will

51 A	2	3	4	5	6	7	8	9	10	11	12	13	14	15	16	17	18	19	20	21	22	23	24	25
52 B	+	+	+	+	+	+	+	+	+	+	+	+	+	+	+	+	+	+	+	+	+	+	+	+
53 C	+	6	+	+	+	5	+	+	+	4	+	+	3	+	+	+	+	+	+	+	+	+	+	+
54 D	+	+	+	+	+	+	+	+	+	+	+	+	+	+	+	+	+	+	+	+	+	+	+	+
55 E	+	+	+	+	+	+	+	+	+	+	+	+	+	+	+	+	+	+	+	+	+	+	+	+
56 F	+	+	+	+	+	+	+	+	+	+	+	+	+	+	+	+	+	+	+	+	+	+	+	+
57 G	+	7	+	+	+	8	+	+	+	9	+	+	+	10	+	+	+	+	+	+	+	+	+	+
58 H	+	+	+	+	+	+	+	+	+	+	+	+	+	+	+	+	+	+	+	+	+	+	+	+
59 I	+	*	+	*	+	+	+	+	+	+	+	+	+	+	+	+	+	+	+	+	+	+	+	+
60 J	+	+	+	+	+	+	+	+	+	+	+	+	+	+	+	+	+	+	+	+	+	+	+	+
61 K	+	18	+	+	+	17	+	+	+	16	+	+	+	15	+	+	+	+	+	+	+	+	+	+
62 M	+	+	+	+	+	+	+	+	+	+	+	+	+	+	+	+	+	+	+	+	+	+	+	+
63 N	+	+	+	+	+	+	+	+	+	+	+	+	+	+	+	+	+	+	+	+	+	+	+	+
64 O	+	+	+	+	+	+	+	+	+	+	+	+	+	+	+	+	+	+	+	+	+	+	+	+
65 P	+	+	+	+	+	+	+	+	+	+	+	+	+	+	+	+	+	+	+	+	+	+	+	+
66 Q	+	+	+	+	+	+	+	+	+	+	+	+	+	+	+	+	+	+	+	+	+	+	+	+
67 R	+	+	+	+	+	+	+	+	+	+	+	+	+	+	+	+	+	+	+	+	+	+	+	+
68 S	+	+	+	+	+	+	+	+	+	+	+	+	+	+	+	+	+	+	+	+	+	+	+	+
69 T	+	+	+	+	+	+	+	+	+	+	+	+	+	+	+	+	+	+	+	+	+	+	+	+
70 U	+	+	+	+	+	+	+	+	+	+	+	+	+	+	+	+	+	+	+	+	+	+	+	+
71 V	+	+	+	+	+	+	+	+	+	+	+	+	+	+	+	+	+	+	+	+	+	+	+	+
72 W	+	+	+	+	+	+	+	+	+	+	+	+	+	+	+	+	+	+	+	+	+	+	+	+
73 X	+	+	+	+	+	+	+	+	+	+	+	+	+	+	+	+	+	+	+	+	+	+	+	+
74 Y	+	+	+	+	+	+	+	+	+	+	+	+	+	+	+	+	+	+	+	+	+	+	+	+
75 Z	+	+	+	+	+	+	+	+	+	+	+	+	+	+	+	+	+	+	+	+	+	+	+	+

LEGEND

○ = Corner having information on form 5680-2 in this file.

FILING INSTRUCTION

File 5680-2 card record by letter and number coordinates behind the file guide for the township in which it falls.

File the 5680-2 card record by letter and then by number i.e., all A cards first, then B cards etc.

The first card behind the file guide (if data have been obtained and recorded) will be card A-1 for N.W. Township Corner, then card A-2 for 1/16 corner then card A-3 for 1/4 corner etc.

*Legend confirms to Department
2/20 M.P.P.*

Index
File No. 0151

CORNER RECORD (SEARCH)
(Ref. FSM 7151.4)

Tract or
Survey No. _____
Cor. No. A-01

T 23 S. R. 10 E. R.D. _____

County KLAMATH

NW Coy Sec 6

Merid. WILLAMETTE N.F. _____

DESCHUTES

State OREGON

SE Coy Sec 36

SEE: Z-25

T22S R9E

BC by BLM
1959

A-01

Index

File No. _____

CORNER RECORD (SEARCH)

(Ref. FSM 7151.4)

Tract or

Survey No. _____

Cor.

No. A-19

T 23 S R. 10 E

R.D. CRESCENT

County

KLANATH/DES.

N/4 COR SEC. 2

Merid. WMT

N.F. DES.

State

OR.

1/4 COR SEC. 35

CORNER DIAGRAM

DESCRIBE CORNER MONUMENT FOUND

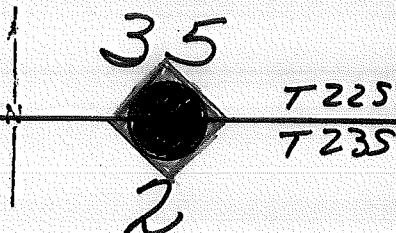

BCSP

DESCRIBE BEARING TREES OR OTHER OFFICIAL ACCESSORIES FOUND

3 BTs

PHOTO IDENTIFICATION DATA

Photo No. _____

Filed At. _____

Object Ident. _____

Ident. By _____

Signature

PLANE COORDINATE POSITION DATA

State _____ Zone _____

X _____

Y _____

Estab. By _____

Agency

FISHER

Title F.

Division

BLM

Headquarters

Date 3/73

7100-52 (3 68)

CORNER RECORD (PERPETUATION)

MONUMENT
STAMPED:

MONUMENT: DESCRIBE NEW MONUMENT SET, OR WORK DONE TO PRESERVE EXISTING MONUMENT

" X " BCSP R56. "

T225 R10E
1/4 35/2
T235
1957

ACCESSORIES: DESCRIBE NEW BT's WITNESS OBJECTS ETC. ESTABLISHED, OR WORK DONE TO PRESERVE EXISTING EVIDENCE

" BRS
" BRS
" BRS

Work Done By: BLM Title _____ Date 1957 State Registration No. or Agency _____ 10

Certified Cor. Record Prepared? Yes No Filed At: _____ Date _____ 11

REMARKS

Index File No. T 235 R. 10 E M. Tract or Surv. No. _____ Cor. A-19 12
13

Index

File No. A-21

CORNER RECORD (SEARCH)

(Ref. FSM 7151.4)

Tract or

Survey No.

Cor.

No.

A-21

T 23S., R. 10E.

R.D.

Fort Rock

County

Klamath/Ocs.

Merid. Will

N.F.

Deschutes

State

Oregon

See Cov

CORNER DIAGRAM

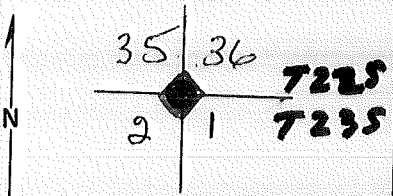

DESCRIBE CORNER MONUMENT FOUND

SEE: Z-21, T22S, R10E

DESCRIBE BEARING TREES OR OTHER OFFICIAL ACCESSORIES FOUND

PHOTO IDENTIFICATION DATA

Photo No. _____

Filed At. _____

Object Ident. _____

Ident. By _____

Signature

7

DESCRIBE CORNER LOCATION RELATIVE TO NEAR-BY FEATURES, ALSO HOW TO REACH CORNER

3

PLANE COORDINATE POSITION DATA

State _____ Zone _____

X _____

Y _____

Estab. By _____

Agency

8

Signature

Title

Division

Headquarters

Date

7100-52 (3/68)

4

CORNER RECORD (PERPETUATION)

MONUMENT: DESCRIBE NEW MONUMENT SET, OR WORK DONE TO PRESERVE EXISTING MONUMENT

9

ACCESSORIES : DESCRIBE NEW BT'S WITNESS OBJECTS ETC. ESTABLISHED, OR WORK DONE TO PRESERVE EXISTING EVIDENCE

10

Work Done By _____ Title _____ Date _____ State Registration No. or Agency _____
Certified Cor. Record Prepared? Yes No Filed At: _____ Date _____

11

REMARKS

12

Index File No.

T. 23 S. R. 10 E. M.

Tract or Surv. No.

Cor. A-21 13

Index
File No. 2551

CORNER RECORD (SEARCH)
(Ref. FSM 7151.4)

Tract or
Survey No. _____

Cor.
No. A-25

T 23 S. R. 10 E. R.D. FT. ROCK County KLAMATH/DES. NE COR. SEC. 1

Merid. WILLAMETTE N.F. DESCHUTES State OREGON SW COR. SEC. 31

SEE: 0175 / 2-01

T. 22 S., R. 11 E., W.M.

B.C. Set by Ray Oman

29 DEC 1978

A-25

Index File No. C-17

T 23S R. 10E

Merid. Will

CORNER RECORD (SEARCH)

(Ref. FSM 7151.4)

R.D. BEN CREEK County Klamath

N.F. DES State ORE.

Tract or Survey No. _____

Cor. No. C-17

E/2 Cor Sec. 3
W/4 Cor Sec. 2

CORNER DIAGRAM

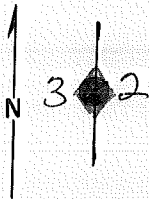

A 1-258
7-29-55

LOCAL RECORD
CORNERS OF THE CADASTRAL SURVEY GRID

T. 23S R. 10E Mer. WIL State ORE.

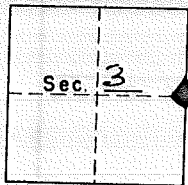

SYMBOLS



Official corner found



Probable corner found, authenticity doubtful.



Corner searched for and not found.

1/4 Corner common to Secs. 2 & 3 is a mound of stone, tree, rock, fire pit, iron pipe, STAKE BCSP size

UNITED STATES
DEPARTMENT OF THE INTERIOR
BUREAU OF LAND MANAGEMENT

J F FISHER

Reported By K. BURKHOLDER
Signature

Title _____
Date 7/15/54 3/6/73

PHOTO IDENTIFICATION DATA

Photo No. _____
Filed At. _____
Object Ident. _____
Ident. By _____
Signature _____

PLANE COORDINATE POSITION

State _____ Zone _____
X _____
Y _____
Estab. By _____
Agency _____
Signature _____

LEGIBLE MARKS ON BEARING OBJECTS

	3	2		
	<u>1/4</u>			
		<u>BT</u>		
KIND	<u>LP</u>	<u>LP</u>	<u>LP</u>	<u>LP</u>
SIZE				
BEARING	<u>N30°E</u>			
DISTANCE				
BT TAG POSTED				

ADDITIONAL INFORMATION

BC is ± 10' W. of FENCE
2 new BT's & 2 old BT's
scribing vis. on all BT's (73)

CORNER RECORD (PERPETUATION)

MONUMENT: DESCRIBE NEW MONUMENT SET, OR WORK DONE TO PRESERVE EXISTING MONUMENT

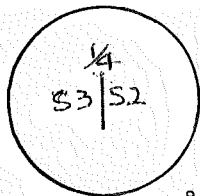

9

ACCESSORIES : DESCRIBE NEW BT'S WITNESS OBJECTS ETC. ESTABLISHED, OR WORK DONE TO PRESERVE EXISTING EVIDENCE

10

Work Done By _____ Title _____ Date _____ State Registration No. or Agency BLM

Certified Cor. Record Prepared ? Yes No Filed At: _____ Date _____

REMARKS

12

Index File No.

T. 23^s R. 10 E. M.

Tract or Surv. No.

Cor. C-17

13

File No. 235 R. 10E Tract or Survey No. _____ Cor. No. C-21
 (Ref. FSM 7151.4)
 Merid. WMT R.D. CRESCENT County KLAMATH E/4 Cor Sec 2
 N.F. DES State OR. W/4 Cor Sec 1

CORNER DIAGRAM

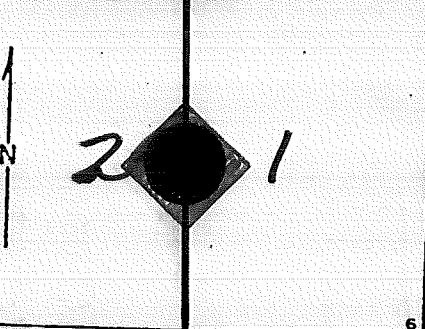

DESCRIBE CORNER MONUMENT FOUND

PIPE & BRASS CAP

DESCRIBE BEARING TREES OR OTHER OFFICIAL ACCESSORIES FOUND

"LP
"LP

W/SCRIBES

PHOTO IDENTIFICATION DATA

Photo No. _____
 Filed At. _____
 Object Ident. _____
 Ident. By _____
 Signature _____

PLANE COORDINATE POSITION DATA

State _____ Zone _____
 X _____
 Y _____
 Estab. By _____
 Agency _____

DESCRIBE CORNER LOCATION RELATIVE TO NEAR-BY FEATURES, ALSO HOW TO REACH CORNER

Signature FISHER Title F. Division BCM Headquarters _____ Date 3/73
 7100-52 (3 68)

CORNER RECORD (PERPETUATION)

MONUMENT
STAMPED:

MONUMENT: DESCRIBE NEW MONUMENT SET, OR WORK DONE TO PRESERVE EXISTING MONUMENT

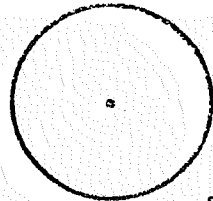

9

ACCESSORIES : DESCRIBE NEW BT'S WITNESS OBJECTS ETC. ESTABLISHED, OR WORK DONE TO PRESERVE EXISTING EVIDENCE

10

Work Done By _____ Title _____ Date _____ State Registration No. or Agency _____

Certified Cor. Record Prepared ? Yes No Filed At: _____ Date _____ 11

REMARKS

Index File No.

T. 23 S. R. 10 E. M.

Tract or Surv. No.

Cor. C-21 12

Index
File No. 2553

CORNER RECORD (SEARCH)

(Ref. FSM 7151.4)

Tract or
Survey No. _____

Cor.
No. C-25

T 23 S. R. 10 E.

R.D. FT. ROCK

County KLAMATH

ST. E/A COR. SEC. 1

Merid. WILLAMETTE

N.F. DESCHUTES

State OREGON

ONLY

CORNER DIAGRAM

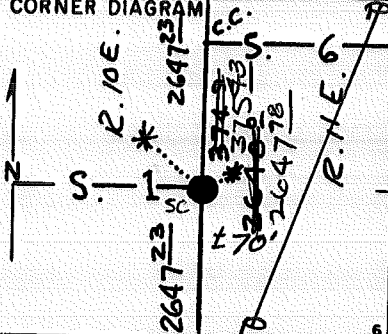

DESCRIBE CORNER MONUMENT FOUND

~ NONE ~

DESCRIBE BEARING TREES OR OTHER OFFICIAL ACCESSORIES FOUND

~ NONE ~

PHOTO IDENTIFICATION DATA

Photo No. _____
Filed At. _____
Object Ident. _____
Ident. By _____
Signature _____

DESCRIBE CORNER LOCATION RELATIVE TO NEAR-BY FEATURES, ALSO HOW TO REACH CORNER

PLANE COORDINATE POSITION DATA

State _____ Zone _____
X _____
Y _____
Estab. By _____
Agency _____

Signature RC HILDEBRAND

Title

CET

Division

CS

Headquarters

SO

Date

11/78

D-7100-52 (10/78)

CORNER RECORD (PERPETUATION)

MONUMENT: DESCRIBE NEW MONUMENT SET, OR WORK DONE TO PRESERVE EXISTING MONUMENT

FROM TRAVERSE
 SET 2 1/2" X 32" BRASS-CAPPED STEEL PIPE RISING 7"
 ABOVE GROUND, ABOUT 70' WEST OF BPA
 POWER TRANSM. LINES.

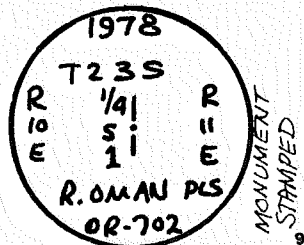

ACCESSORIES: DESCRIBE NEW BT'S WITNESS OBJECTS ETC. ESTABLISHED, OR WORK DONE TO PRESERVE EXISTING EVIDENCE

a 6" P. P. BEARS N80°E 72 FT., B&S "1/4 S BT"; and
 a 6" P. P. " N38°W 51 1/2 FT., " "1/4 S1 BT".

10

Work Done By R. OMAN Title PLS Date 12/78 State Registration No. OR-702
 or Agency

Certified Cor. Record Prepared? Yes No Filed At: DES. & KLAM. CO. SURV. OFFICE Date 29 DEC 1978

REMARKS
 1863: STONE 18 X 15 X 5
 15" PINE N60E 254. (165)

Index File No. _____ CORNER RECORD (SEARCH) Tract or Survey No. _____ Cor. No. D-21
 (Ref. FSM 7151.4)
 T 23 S R. 10 E R.D. CRESCENT County KLAMATH 3/16 CRV. SEC. 24.1
 Merid. WMT N.F. DES. State OR.

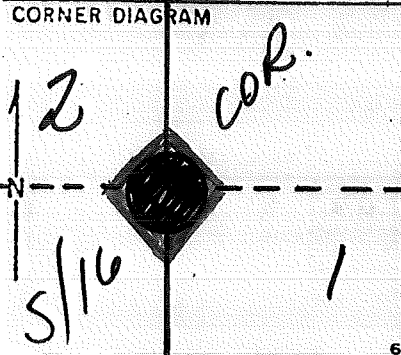

DESCRIBE CORNER MONUMENT FOUND
BO SP

DESCRIBE BEARING TREES OR OTHER OFFICIAL ACCESSORIES FOUND
1 BT

PHOTO IDENTIFICATION DATA
 Photo No. _____
 Filed At. _____
 Object Ident. _____
 Ident. By _____
 Signature _____

DESCRIBE CORNER LOCATION RELATIVE TO NEAR-BY FEATURES, ALSO HOW TO REACH CORNER

PLANE COORDINATE POSITION DATA
 State _____ Zone _____
 X _____
 Y _____
 Estab. By _____
 Agency _____

Signature FISHER Title F. Division _____ Headquarters BLM Date 3/73 7100-52 (3 68)

CORNER RECORD (PERPETUATION)

MONUMENT
STAMPED:

MONUMENT: DESCRIBE NEW MONUMENT SET, OR WORK DONE TO PRESERVE EXISTING MONUMENT

" X " BCSP RSG. "

S 1/16
S2 | S1

9

ACCESSORIES : DESCRIBE NEW BT'S WITNESS OBJECTS ETC. ESTABLISHED, OR WORK DONE TO PRESERVE EXISTING EVIDENCE

" BRS.

" BRS.

10

Work Done By BLM Title _____ Date _____ State Registration No. or Agency _____

Certified Cor. Record Prepared ? Yes No Filed At: _____ Date _____

11

REMARKS

Index File No.

T. 23 S. R. 10 E. M.

Tract or Surv. No.

Cor. D-21 12
13

Index
File No. 235 R. 10 E
Merid. WMT

CORNER RECORD (SEARCH)
(Ref. FSM 7151.4)

Tract or
Survey No.

Cor.
No. E-17

R.D. CRESCENT County KLAMATH
N.F. DES. State OR.

See Cor

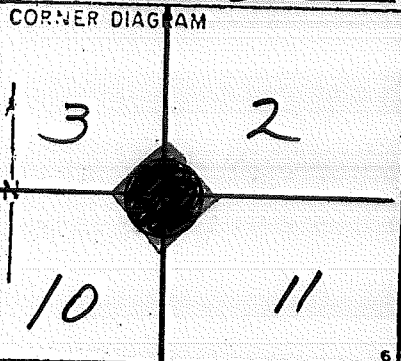

DESCRIBE CORNER MONUMENT FOUND
BC ± 30' E. of fence in opening ± 600' S. of cattle guard

DESCRIBE BEARING TREES OR OTHER OFFICIAL ACCESSORIES FOUND
1 BT w/ scribing

PHOTO IDENTIFICATION DATA
Photo No. _____
Filed At. _____
Object Ident. _____
Ident. By _____
Signature

DESCRIBE CORNER LOCATION RELATIVE TO NEAR-BY FEATURES, ALSO HOW TO REACH CORNER

PLANE COORDINATE POSITION DATA
State _____ Zone _____
X _____
Y _____
Estab. By _____
Agency

Signature
J. FISHER

Title F Division _____ Headquarters BLM

Date 3/73 7100-52 (3 68)

CORNER RECORD (PERPETUATION)

MONUMENT
STAMPED:

MONUMENT: DESCRIBE NEW MONUMENT SET, OR WORK DONE TO PRESERVE EXISTING MONUMENT

" X " BCSP RSG. "

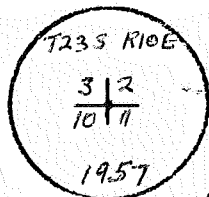

ACCESSORIES DESCRIBE NEW BT'S WITNESS OBJECTS ETC. ESTABLISHED, OR WORK DONE TO PRESERVE EXISTING EVIDENCE

3" LP BRS. N28E 164 LKS.
 4" " " S30E 172 LKS.
 5" " " S19W 178 LKS.
 15" " " N85W 381 LKS.

Work Done By BLM Title _____ Date 1957 State Registration No. _____
 or Agency _____

Certified Cor. Record Prepared? Yes No Filed At: _____ Date _____

REMARKS

Index File No.

T. 235, R. 10 E. M.

Tract or Surv. No.

Cor. E-17 12
13

Index File No. E-19

CORNER RECORD (SEARCH)

(Ref. FSM 7151.4)

Tract or Survey No. _____

Cor. No. E-19

T 23S R. 10E

R.D. BUM CRESSC. County Klamath

S/4 Cor. Sec. 2

Merid. Will

N.F. DES. State Oregon

N/4 Cor. Sec. 11

CORNER DIAGRAM

A1-258
7-29-55

LOCAL RECORD

CORNERS OF THE CADASTRAL SURVEY GRID

UNITED STATES
DEPARTMENT OF THE INTERIOR
BUREAU OF LAND MANAGEMENT

T. 23S R. 10E Mer. WIL. State. ORE.

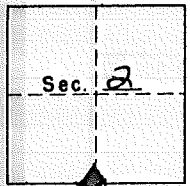
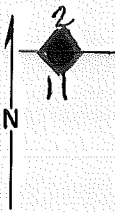

SYMBOLS

- Official corner found
- Probable corner found, authenticity doubtful.
- Corner searched for and not found.

Reported By V.H. HUTHIER
Signature
FORESTER
Title
Date 7/30/63

PHOTO IDENTIFICATION

Photo No. _____
Filed At. _____
Object Ident. _____
Ident. By _____
Signa

1/4 S. 11 Corner common to Secs. _____, _____, 2 & 11 is a mound of stone,
tree, rock, fire pit, iron pipe, W/ BRASS CAP size _____

LEGIBLE MARKS ON BEARING OBJECTS

<u>1/4 S</u> <u>11</u> <u>BT</u>	<u>1/4 S</u> <u>2</u> <u>BT</u>		

PLANE COORDINATE POSIT

State _____ Zone _____
X _____
Y _____
Estab. By _____
Agency

KIND	<u>L.P.</u>	<u>L.P.</u>		
SIZE	<u>8"</u>	<u>10"</u>		
BEARING	<u>NE</u>	<u>W</u>		
DISTANCE	<u>15 FT</u>	<u>25 FT</u>		
BT TAG POSTED	<u>✓</u>	<u>✓</u>		

ADDITIONAL INFORMATION



Signature _____

(OVER)

CORNER RECORD (PERPETUATION)

MONUMENT: DESCRIBE NEW MONUMENT SET, OR WORK DONE TO PRESERVE EXISTING MONUMENT

9

ACCESSORIES : DESCRIBE NEW BT'S WITNESS OBJECTS ETC. ESTABLISHED, OR WORK DONE TO PRESERVE EXISTING EVIDENCE

10

Work Done By _____ Title _____ Date _____ State Registration No. or Agency _____

Certified Cor. Record Prepared ? Yes No Filed At: _____ Date _____

11

REMARKS

12

Index File No.

T 23^S. R. 106. M.

Tract or Surv. No.

Cor. E-19 13

Index File No. E-20

CORNER RECORD (SEARCH)

(Ref. FSM 7151.4)

Tract or Survey No. _____

Cor. No. E-20

T 23S. R. 10E. R.D. _____

~~BEA~~ CROSC. County Klamath

State Ore.

E/16 Cor. Sec. 2/11

Merid. Will

N.F. Dec.

State Ore.

CORNER DIAGRAM



A1-258
7-29-55

LOCAL RECORD

CORNERS OF THE CADASTRAL SURVEY GRID

T. 23S R. 10E Mer. WIL. State ORE.

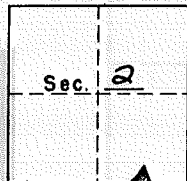

SYMBOLS



Official corner found



Probable corner found, authenticity doubtful.



Corner searched for and not found.

UNITED STATES
DEPARTMENT OF THE INTERIOR
BUREAU OF LAND MANAGEMENT

Reported By P.H. AUTHIER
Signature

Title FORESTER

Date 7/30/63

PHOTO IDENTIFICATION

Photo No. _____

Filed At. _____

Object Ident. _____

Ident. By _____

Signature

E/16 2:11 Corner common to Secs. _____, _____, 2 & 11 is a mound of stone, tree, rock, fire pit, iron pipe, w/ BRASS CAP size _____

LEGIBLE MARKS ON BEARING OBJECTS

<u>E/16</u> <u>S/11</u> <u>BT</u>	<u>E/16</u> <u>S/2</u> <u>BT</u>		

KIND	<u>LP</u>	<u>LP</u>	
SIZE	<u>10"</u>	<u>8"</u>	
BEARING	<u>NW</u>	<u>SE</u>	
DISTANCE	<u>3 FT.</u>	<u>3 FT.</u>	
BT TAG POSTED	<u>✓</u>	<u>✓</u>	

ADDITIONAL INFORMATION



PLANE COORDINATE POS

State _____ Zone _____

X _____

Y _____

Estab. By _____

Age

Signature

CORNER RECORD (PERPETUATION)

MONUMENT: DESCRIBE NEW MONUMENT SET, OR WORK DONE TO PRESERVE EXISTING MONUMENT

9

ACCESSORIES : DESCRIBE NEW BT's WITNESS OBJECTS ETC. ESTABLISHED, OR WORK DONE TO PRESERVE EXISTING EVIDENCE

10

Work Done By _____ Title _____ Date _____ State Registration No. or Agency _____

Certified Cor. Record Prepared ? Yes No Filed At: _____ Date _____

11

REMARKS

Index File No.

T. 23rd. R. 10th. M.

Tract or Surv. No.

Cor. E-20

12

13

Index File No. E-21

CORNER RECORD (SEARCH)

(Ref. FSM 7151.4)

Tract or Survey No. _____ Cor. No. E-21

T. 23S., R. 10E., R.D. Fort Rock County Klamath Sec Cov

Merid. Will N.F. Deschutes State Ore

CORNER DIAGRAM

A1-258
7-29-88

LOCAL RECORD

CORNERS OF THE CADASTRAL SURVEY GRID

T. 23S, R. 10E, WIL. Mer., ORE. State.

UNITED STATES
DEPARTMENT OF THE INTERIOR
BUREAU OF LAND MANAGEMENT

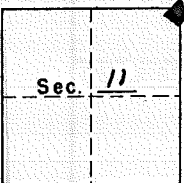
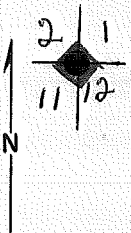

SYMBOLS



Official corner found



Probable corner found, authenticity doubtful.



Corner searched for and not found.

Reported By P.H. AOTHIER
Signature
Title FORESTER
Date 7/30/63

MARKS: _____

PHOTO IDENTIFICATION

Photo No. _____
Filed At. _____
Object Ident. _____
Ident. By _____
Signature _____

SEC. Corner common to Secs. 1, 2, 11 & 12 is a mound of stone, tree, rock, fire pit, iron pipe, w/ BRASS CAP size _____

LEGIBLE MARKS ON BEARING OBJECTS

T23S R10E S2 BT	T23S R10E S1 BT	T23S R10E S12 BT	T23S R10E S11 BT

ADDITIONAL INFORMATION



PLANE COORDINATE POSITION

State _____ Zone _____
X _____
Y _____
Estab. By _____
Agency _____
Signature _____

KIND	L.P.	P.P.	P.P.	L.P.
SIZE	5"	14"	10"	6"
BEARING	SE	SW	NW	N
DISTANCE	30FT	10FT	45FT	20FT
BT TAG POSTED	✓	✓	✓	✓

(OVER)

CORNER RECORD (PERPETUATION)

MONUMENT: DESCRIBE NEW MONUMENT SET, OR WORK DONE TO PRESERVE EXISTING MONUMENT

9

ACCESSORIES: DESCRIBE NEW BT'S WITNESS OBJECTS ETC. ESTABLISHED, OR WORK DONE TO PRESERVE EXISTING EVIDENCE

10

Work Done By _____ Title _____ Date _____ State Registration No. or Agency _____

Certified Cor. Record Prepared ? Yes No Filed At: _____ Date _____

11

REMARKS

12

Index File No.

T. 235 R. 106 M.

Tract or Surv. No.

Cor. E-21¹³

USDA-FOREST SERVICE

Index File No. 2555/E-25

CORNER RECORD (SEARCH)

(Ref. FSM 7151.4)

Tract or Survey No. _____

Cor. No. E-25

T 23 S. R. 10 E.

R.D. FT. ROCK

County KLAMATH

SE COR. SEC. 1 (S.C.)

Merid. WILLAMETTE

N.F. DESCHUTES

State OREGON

NE COR. SEC. 7

CORNER DIAGRAM

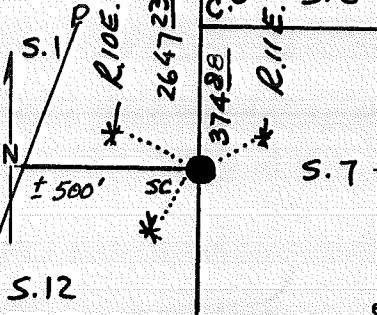

DESCRIBE CORNER MONUMENT FOUND

18" X 15" X 5" STONE, LEVEL WITH GROUND SURFACE

DESCRIBE BEARING TREES OR OTHER OFFICIAL ACCESSORIES FOUND

an 18" P. PINE BRG. N60°E 16 FT., B/S.

PHOTO IDENTIFICATION DATA

Photo No. _____
 Filed At. _____
 Object Ident. _____
 Ident. By _____
 Signature _____

DESCRIBE CORNER LOCATION RELATIVE TO NEAR-BY FEATURES, ALSO HOW TO REACH CORNER

PLANE COORDINATE POSITION DATA

State _____ Zone _____
 X _____
 Y _____
 Estab. By _____
 Agency _____

Signature R.C. HILDEBRAND

Title CET

Division CS

Headquarters SO

Date 11/78 D-7100-52 (10/78)

CORNER RECORD (PERPETUATION)

MONUMENT: DESCRIBE NEW MONUMENT SET, OR WORK DONE TO PRESERVE EXISTING MONUMENT

SET 2 1/2" X 32" BRASS-CAPPED STEEL PIPE
 RISING 7" ABOVE GROUND ABOUT 500'
 EAST of BPA POWER TRANSM. LINES.

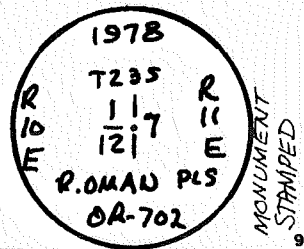

ACCESSORIES: DESCRIBE NEW BT'S WITNESS OBJECTS ETC. ESTABLISHED, OR WORK DONE TO PRESERVE EXISTING EVIDENCE

a 4" P. PINE BEARS S26°W 23° FT., B&S "S12 BT BT"; and
 a 5" L. PINE " N60°W 31° FT., " "S1 BT BT".

Work Done By R.OMAN Title PLS Date 12/78 State Registration No. OR-702
 or Agency
 Certified Cor. Record Prepared? Yes No Filed At DES. & KLAM. CO. SURV. OFFICE Date 29 DEC 1978

1863: ~~POST~~
~~70" PINE N10°E 10L. (26.70)~~
~~70" " S45°W 20L. (13.24)~~

REMARKS
 STONE 18x15x5 4 BT
 15" P. N60°E 25L. (16° FT.)

Index
File No. 0157

CORNER RECORD (SEARCH)
(Ref. FSM 7151.4)

Tract or
Survey No.

Cor.
No. G-01

23 s. R. 10 E.

R.D. CRESCENT County KLAMATH

W/4 Cor Sec 7

Merid. WILLAMETTE

N.F. DESCHUTES State OREGON

E/4 Cor Sec 12

SEE: G-25
T235 R9E

EV. Ed
1 BT stand
1951

0157

G-01

Index File No. 0157
Tract or Survey No. G-01
CORNER RECORD (SEARCH) (Ref. FSM 7151.4)
T 23 S. R. 10 E. R.D. CRESCENT County KLAMATH W/4 Cor Sec 7
Merid. WILLAMETTE N.F. DESCHUTES State OREGON E/4 Cor Sec 12

SEE: G-25
T235 R9E

EV. Fd
1 BT stand
1951

0157

G-01

Index
File No. 0157
Tract or Survey No. G-01
CORNER RECORD (SEARCH) (Ref. FSM 7151.4)
R.D. 23 S. R. 10 E. County KLAMATH W/4 Coy Sec 7
Merid. WILLAMETTE N.F. DESCHUTES State OREGON E/2 Coy Sec 12

SEE: G-25
T235 R9E

EV. Fd
BT stand
1951

0157

G-01

Index

File No. 0157
23 s. R. 10 E.

CORNER RECORD (SEARCH)

(Ref. FSM 7151.4)

Tract or
Survey No.

Cor.
No. G-01

R.D. CRESCENT

County KLAMATH

W/4 Cor Sec 7

Merid. WILLAMETTE

N.F. DESCHUTES State OREGON

E/4 Cor Sec 12

SEE: G-25
T235 R9E

EV. Fd
BT stand
1951

0157

G-01

Index File No. 0157
Tract or Survey No. G-01
Cor. No. G-01
R.D. 23 S. R. 10 E. County CLASSENT KLAMATH
N.F. WILLAMETTE State DESCHUTES OREGON
W/4 Cor Sec 7
E/2 Cor Sec 12

SEE: G-25
T235 R9E

EV
FD
BT stamp
1951

Index

File No. 0157

CORNER RECORD (SEARCH)

(Ref. FSM 7151.4)

Tract or

Survey No.

Cor.

No. G-01

T 23 S. R. 10 E. R.D.

CRESCENT

County KLAMATH

W/4 Cor Sec 7

Merid. WILLAMETTE

N.F. DESCHUTES

State OREGON

E/4 Cor Sec 12

SEE: G-25

T235 R9E

EU
BT
1951

Index File No. §1 0159

CORNER RECORD (SEARCH)
(Ref. FSM 7151.4)

Tract or Survey No. _____
Cor. No. J-01

T 23S., R. 10E., R.D. Bent Creek County Klamath See Cor

Merid. Will N.F. Des. State Oregon

CORNER DIAGRAM

DESCRIBE CORNER MONUMENT FOUND

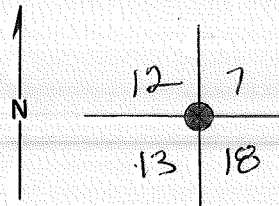

SEE: J-25, T23S, R9E
See by PLM

DESCRIBE BEARING TREES OR OTHER OFFICIAL ACCESSORIES FOUND

PHOTO IDENTIFICATION DATA

Photo No. _____
 Filed At. _____
 Object Ident. _____
 Ident. By _____
Signature

DESCRIBE CORNER LOCATION RELATIVE TO NEAR-BY FEATURES, ALSO HOW TO REACH CORNER

PLANE COORDINATE POSITION DATA

State _____ Zone _____
 X _____
 Y _____
 Estab. By _____
Agency

Signature _____ Title _____ Division _____ Headquarters _____ Date _____

Index

File No. 0359

CORNER RECORD (SEARCH)

(Ref. FSM 7151.4)

Tract or Survey No.

Cor. No. J+03

T 23S., R. 10E., R.D. Bumouse. County Klamath

1/4 Cor Sec 7
N/4 Cor Sec 18

Merid. Will N.E. Des. State Ore.

CORNER DIAGRAM

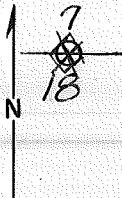

A1-258
7-29-55

LOCAL RECORD

CORNERS OF THE CADASTRAL SURVEY GRID

T. 23S R. 10E, Will. Mer., ORE. State.

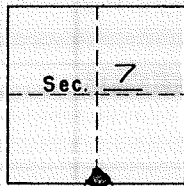

SYMBOLS

- Official corner found
- Probable corner found, authenticity doubtful.
- Corner searched for and not found.

Reported By K. BURKHOLDER

Title _____

Date 3/23/50

MARKS: _____

1/4 Corner common to Secs. _____, _____, 7 & 18 is a mound of stone, tree, rock, fire pit, iron pipe, _____ size _____

PHOTO IDENTIFICATION

Photo No. _____
Filed At. _____
Object Ident. _____
Ident. By _____
Signa

PLANE COORDINATE POSI

State _____ Zone _____
X _____
Y _____
Estab. By _____
Agon
Signature _____

LEGIBLE MARKS ON BEARING OBJECTS

<u>1/4</u>			

KIND	<u>L.P.</u>			
SIZE	<u>16"</u>			
BEARING				
DISTANCE				
BT TAG POSTED				

ADDITIONAL INFORMATION

Index
 File No. FS 0559
 T 23S, R 10E, R.D. Blue Creek
 Merid. Will N.F. Des. State Oregon

CORNER RECORD (SEARCH)

(Ref. FSM 7151.4)

Tract or
 Survey No. _____
 Cor. No. J-05
See Cor

CORNER DIAGRAM

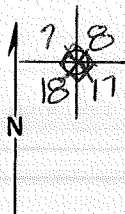

A1-258
 7-29-55



LOCAL RECORD

CORNERS OF THE CADASTRAL SURVEY GRID

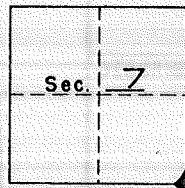
T. 23S R. 10E Mer. WIL. State ORE.



SYMBOLS

-  Official corner found
-  Probable corner found, authenticity doubtful.
-  Corner searched for and not found.

UNITED STATES
 DEPARTMENT OF THE INTERIOR
 BUREAU OF LAND MANAGEMENT

Reported By K. BURKHOLDER
 Signature

Title _____
 Date 3/23/50

MARKS: _____

PHOTO IDENTIFICATION

Photo No. _____
 Filed At. _____
 Object Ident. _____
 Ident. By _____
 Sign: _____

SEC. 7 Corner common to Secs. 7, 8, 17, & 18 is a mound of stone, tree, rock, fire pit, iron pipe, _____ size _____

PLANE COORDINATE POSI

State _____ Zone _____
 X _____
 Y _____
 Etab. By _____
 Agent
 Signature _____

LEGIBLE MARKS ON BEARING OBJECTS

<u>=</u>			
<u>BT</u>			

KIND SIZE BEARING DISTANCE BT TAG POSTED	<u>DOWN</u>			
	<u>L.P.</u>			
	<u>24"</u>			
	<u>NE</u>			

ADDITIONAL INFORMATION

Index
File No. JT 0759

CORNER RECORD (SEARCH)
(Ref. FSM 7151.4)

Tract or
Survey No. _____

Cor.
No. J407

T 23S, R. 10E, S.R.D. _____

BLM Cres. County Klamath

S/4 Cor Sec 8

Merid. Will

N.E. Des. State Oregon

N/4 Cor Sec 17

CORNER DIAGRAM

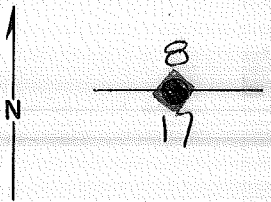

A1-258
7-29-55

LOCAL RECORD
CORNERS OF THE CADASTRAL SURVEY GRID

UNITED STATES
DEPARTMENT OF THE INTERIOR
BUREAU OF LAND MANAGEMENT

T. 23S R. 10E, Will. Mer., ORE. State.

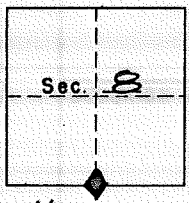

SYMBOLS

- Official corner found
- Probable corner found, authenticity doubtful.
- Corner searched for and not found.

Reported By P. BODENBERGER
Signature
Title FORESTER

Date 7/26/63

MARKS: 1/4 58, 1/4 517

1/4 Corner common to Secs. 8 & 17 is a mound of stone,
tree, rock, fire pit, iron pipe, w/ BRASS CAP & SCRIBED WOODEN POST

PHOTO IDENTIFICATION DATA

Photo No. _____
Filed At. _____
Object Ident. _____
Ident. By _____
Signature _____

PLANE COORDINATE POSITION

State _____ Zone _____
X _____
Y _____
Estab. By _____
Agency _____
Signature _____

LEGIBLE MARKS ON BEARING OBJECTS

	8	17		
	1/4 5	S		
KIND	P.PINE	P.PINE		
SIZE	42"	24"		
BEARING				
DISTANCE				
BT TAG POSTED	✓	✓		

ADDITIONAL INFORMATION

I.P. IS OUT OF GROUND
LEANING AGAINST SB BT.
ALONG WITH WOODEN
POST. ROAD IS WHERE
I.P. SHOULD BE.



Index File No. 1359

CORNER RECORD (SEARCH)
(Ref. FSM 7151.4)

Tract or Survey No. _____
Cor. No. J-13

T 23 S. R. 10 E.

R.D. CRESCENT County KLAMATH

Sec CON

Merid. WMT

N.F. DES. State OR.

CORNER DIAGRAM

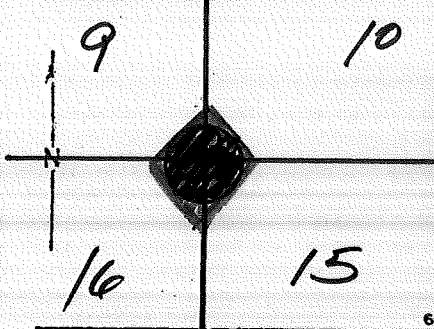

DESCRIBE CORNER MONUMENT FOUND

BCSP

DESCRIBE BEARING TREES OR OTHER OFFICIAL ACCESSORIES FOUND

2 BTs

PHOTO IDENTIFICATION DATA

Photo No. _____
Filed At. _____
Object Ident. _____
Ident. By _____
Signature

DESCRIBE CORNER LOCATION RELATIVE TO NEAR-BY FEATURES, ALSO HOW TO REACH CORNER

PLANE COORDINATE POSITION DATA

State _____ Zone _____
X _____
Y _____
Estab. By _____
Agency

Signature BODENBERGER

Title F

Division _____

Headquarters BLM

Date 7/63 7100-52 (3 68)

CORNER RECORD (PERPETUATION)

MONUMENT
STAMPED:

MONUMENT: DESCRIBE NEW MONUMENT SET, OR WORK DONE TO PRESERVE EXISTING MONUMENT

" X " BCSP RSG. "

7235 R10E
9 | 10
16 | 15
1957

ACCESSORIES: DESCRIBE NEW BT'S WITNESS OBJECTS ETC. ESTABLISHED, OR WORK DONE TO PRESERVE EXISTING EVIDENCE

12" P. PINE BRS. S74E 18 FT. MKD. 7235 R10E S15 BT

8" L. PINE BRS. N80E 19 FT. " " " S10 "

" " " " " " S "

" " " " " " S "

Work Done By

BLM Title

Date 1957

State Registration No.
or Agency

Certified Cor. Record Prepared? Yes

No

Filed At:

Date

REMARKS

Index File No.

T. 23 S. R. 10 E. M.

Tract or Surv. No.

Cor. J-13 12
13

Index

File No. 1759

CORNER RECORD (SEARCH)

(Ref. FSM 7151.4)

Tract or

Survey No.

Cor.

No. J-17

T 23 S. R. 10 E

R.D. CRESCENT County KLAMATH

See Coy

Merid. WMT

N.F. DES. State OR.

CORNER DIAGRAM

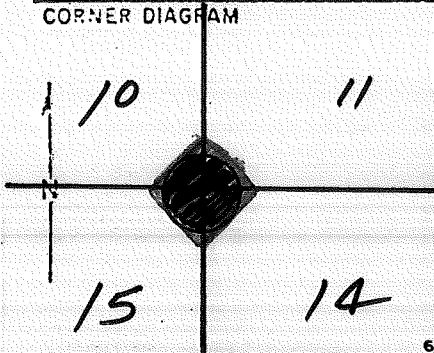

DESCRIBE CORNER MONUMENT FOUND

BCSP

DESCRIBE BEARING TREES OR OTHER OFFICIAL ACCESSORIES FOUND

5 BT'S

ORIG.: 12" PINE S 50E 22 LK'S. MKD. "10E 314"

PHOTO IDENTIFICATION DATA

Photo No. _____

Filed At. _____

Object Ident. _____

Ident. By _____

Signature

PLANE COORDINATE POSITION DATA

State _____ Zone _____

X _____

Y _____

Estab. By _____

Agency

ANTHIER

Title F

Division

BLM District

Date 11/64 7100-52 (3 68)

CORNER RECORD (PERPETUATION)

MONUMENT
STAMPED:

MONUMENT: DESCRIBE NEW MONUMENT SET, OR WORK DONE TO PRESERVE EXISTING MONUMENT

" X " BCSP RSG. "

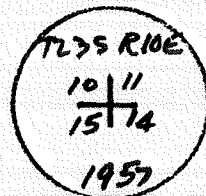

ACCESSORIES DESCRIBE NEW BT'S WITNESS OBJECTS ETC. ESTABLISHED, OR WORK DONE TO PRESERVE EXISTING EVIDENCE

8"	PINE	BRS.	N 31 E	69	LKS.	MKD.	T235 R10E	S 11	BT
8"	"	"	S 39 E	23	"	"	"	S 14	"
6"	"	"	S 33 W	81	"	"	"	S 15	"
10"	"	"	N 35 W	42	"	"	"	S 10	"

Work Done By BLM Title _____ Date 1957 State Registration No. _____ or Agency _____

Certified Cor. Record Prepared ? Yes No Filed At: _____ Date _____

REMARKS

Index File No.

T. 23 S. R. 10 E. M.

Tract or Surv. No.

Cor. J-17²₁₃

Index File No. 1959
T 23 S. R. 10 E.
Merid. WMT

CORNER RECORD (SEARCH)
(Ref. FSM 7151.4)

Tract or Survey No. _____
Cor. No. J-19
County KLAMATH
State OR.
S/4 COR. SEC. 11
N/4 COR. SEC. 14

R.D. CRESCENT
N.F. DES.

CORNER DIAGRAM

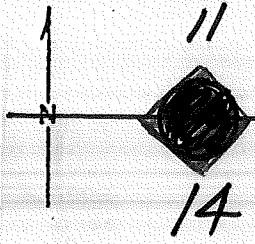

DESCRIBE CORNER MONUMENT FOUND

BCSP

DESCRIBE BEARING TREES OR OTHER OFFICIAL ACCESSORIES FOUND

3 BT'S

PHOTO IDENTIFICATION DATA

Photo No. _____
Filed At. _____
Object Ident. _____
Ident. By _____

Signature

PLANE COORDINATE POSITION DATA

State _____ Zone _____
X _____
Y _____
Estab. By _____
Agency

DESCRIBE CORNER LOCATION RELATIVE TO NEAR-BY FEATURES, ALSO HOW TO REACH CORNER

ORIG.: 10" PINE N45E 20 LKS. MKD "1/4 S BT"

Signature

AUTHIER

Title

F.

Division

Headquarters

BLM

Date

11/64

7100-52 (3 63)

CORNER RECORD (PERPETUATION)

MONUMENT
STAMPED:

MONUMENT: DESCRIBE NEW MONUMENT SET, OR WORK DONE TO PRESERVE EXISTING MONUMENT

" X " BCSP REG. "

T235 RICE
11
1/4 --- 14
1957

ACCESSORIES: DESCRIBE NEW BT'S WITNESS OBJECTS ETC. ESTABLISHED, OR WORK DONE TO PRESERVE EXISTING EVIDENCE

7" PINE BRS. N67E 16 LKS. MKD. 1/4 S 11 BT

7" " " 535W 14 LKS. " " 514 "

Work Done By BLM Title _____ Date 1957 State Registration No. _____ or Agency _____ 10

Certified Cor. Record Prepared? Yes No Filed At: _____ Date _____ 11

REMARKS

Index File No. T. 23 S. R. 10 E. M. Tract or Surv. No. _____ Cor. J-19 12
13

Index
File No. JEI 2159

CORNER RECORD (SEARCH)
(Ref. FSM 7151.4)

Tract or
Survey No. _____
Cor. No. JE21

T. 23S., R. 10E., S. 10E. County Klamath Sec Cor

Merid. Will N.E. Deschutes State Ore

CORNER DIAGRAM

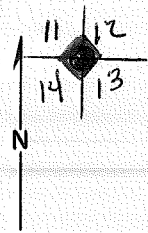

A1-258
7-29-55

LOCAL RECORD
CORNERS OF THE CADASTRAL SURVEY GRID

UNITED STATES
DEPARTMENT OF THE INTERIOR
BUREAU OF LAND MANAGEMENT

T. 23S R. 10E, WIL. Mer., ORE. State.

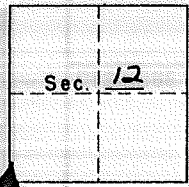

SYMBOLS

- Official corner found
- Probable corner found, authenticity doubtful.
- Corner searched for and not found.

Reported By G. STRUTHERS
Signature
Title FORESTRY AID
Date 6/7/62

MARKS: _____

PHOTO IDENTIFICATION DATA

Photo No. _____
Filed At. _____
Object Ident. _____
Ident. By _____
Signature _____

SEC. Corner common to Secs. 11, 12, 13 & 14 is a mound of stone, tree, rock, fire pit, iron pipe, w/ BRASS CAP size _____

LEGIBLE MARKS ON BEARING OBJECTS

4 BT'S

ADDITIONAL INFORMATION

16 GN. FROM TAG ON Hwy. # 81

PLANE COORDINATE POSITION

State _____ Zone _____
X _____
Y _____
Estab. By _____
Agency _____
Signature _____

KIND
SIZE
BEARING
DISTANCE
BT TAG
POSTED

_____	_____	_____	_____
_____	_____	_____	_____
_____	_____	_____	_____
_____	_____	_____	_____

(OVER)

CORNER RECORD (PERPETUATION)

MONUMENT: DESCRIBE NEW MONUMENT SET, OR WORK DONE TO PRESERVE EXISTING MONUMENT

9

ACCESSORIES : DESCRIBE NEW BT'S WITNESS OBJECTS ETC. ESTABLISHED, OR WORK DONE TO PRESERVE EXISTING EVIDENCE

10

Work Done By _____ Title _____ Date _____ State Registration No.
or Agency _____

Certified Cor. Record Prepared ? Yes No Filed At _____ Date _____ 11

REMARKS

12

Index File No.

T. 235. R. 10 E. M.

Tract or Surv. No.

Cor. J-21¹³

Index

File No. 2559

CORNER RECORD (SEARCH) Contract or

(Ref. FSM 7151.4)

Survey No. 2-2

Cor.

No. J-25

T 23 S. R. 10 E. R.D.

FORT ROCK

County

KLAMATH

SE

Cor. of

Merid. Willamette

N.F. Deschutes

State

Oregon

Section 12 (S.C.)

CORNER DIAGRAM

per legend

CC S.7

DESCRIBE CORNER MONUMENT FOUND

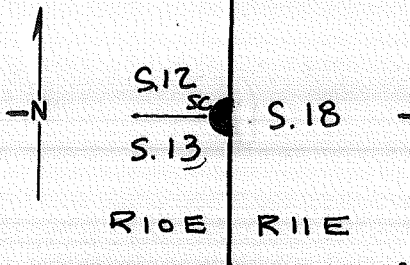

FD. 2 1/2" G.I.P. w/ 3 1/2" B.C. 12" ABOVE GROUND

AND MARKED AS SHOWN.

DESCRIBE BEARING TREES OR OTHER OFFICIAL ACCESSORIES FOUND

FD. ALL ORIG. B.T.'S

- A 24" STUMP - TWO FACES, "BT" SCRIBE - BRS S12°E, 22.5'

- A 24" WINDFALL PINE - LIPPER & LOWER FACE - BRS N27°W, 50.7'

- A 30" STUMP BRS N68°E, 34.2 FT

- A 20" STUMP BRS S40°W 18.5 FT

DESCRIBE CORNER LOCATION RELATIVE TO NEAR-BY FEATURES, ALSO HOW TO REACH CORNER

FOLLOW BPA POWERLINE S.W. FROM FINLEY BUTTE

RD., 2.75 MILES EAST OF LAPINE. GO SW UNTIL

YOU COME TO THE E 1/16 12 | 13 ON EAST EDGE

OF POWERLINE. WALK EAST 1/4 MILE TO CORNER.

PHOTO IDENTIFICATION DATA

Photo No. _____

Filed At. _____

Object Ident. _____

Ident. By _____

Signature

CORNER LEGEND:

FS or Unverified

Contr. Other



Searched For/Not Found



Evidence Found/Accept.



Permanent Mon. Set/Fd.

Searched By: R. H. GRAUE

Title

PLS

Division

PRIV.

Headquarters

BEND

Date

9-30-83

CORNER RECORD (PERPETUATION)

MONUMENT: DESCRIBE NEW MONUMENT SET, OR WORK DONE TO PRESERVE EXISTING MONUMENT

MONUMENT STAMPED

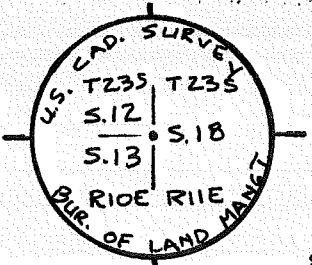

PLACED RED POLYMER POST W/SIGN 54-4 NEXT
TO MONUMENT. "SIGNED" ALL ORIG. B.T.'S

ACCESSORIES: DESCRIBE NEW BT'S WITNESS OBJECTS ETC. ESTABLISHED, OR WORK DONE TO PRESERVE EXISTING EVIDENCE

FD. THREE 1957 BLM B.T.'S - 13" L.P. BRS N72°E, 41.0 FT BLAZED (SCRIBE DESTROYED)
- 17" P.PINE BRS S57°E, 64.0 FT. BLAZED (SCRIBING DESTROYED)
- 20" P.PINE BRS N85°W, 79.8 FT BLAZE HEALED

FD. ONE BT. FROM LATER BLM SURVEY - 11" P.PINE BRS S57°W, 65.8 FT
BLAZE HEALED.

Work Done By R.H. GRAVE, Title PLS Date 7-30-83 State Registration No. 930
or Agency
Plat or Certified Cor. Record Prepared? Yes No Filed At: Co. Surveyor's Office Date

History of Surveys, G.L.O., etc. 1865 SURVEY BY D.P. THOMPSON - SET POST FOR COR. SECS. 12, 13, 7, 18
FROM WHICH - A 24" PINE BRS N 27° W 76 LKS. (50.2 FT)
A 30" PINE BRS N 68° E 48 LKS (31.7 FT)
A 20" PINE BRS S 10° E 32 LKS (21.1 FT)
A 18" PINE BRS S 40° W 28 LKS (18.5 FT)

Index File No. 2559 T. 23 S., R. 10 E., W.M. Contract or Surv. No. 2-2 Cor. J-25

Index

File No.

0160

CORNER RECORD (SEARCH)

(Ref. FSM 7151.4)

Tract or

Survey No.

000245

Cor.

No.

K-01

T

23

S. R.

10 E.

R.D.

CRESCENT

County

CLATSOP

N/16 COR.

Merid.

WILLAMETTE

N.F.

DESCHUTES

State

OREGON

Sec 13/18

SEE: K-25

T235 R9E

ACSA
1980

D-7100-52d (10/78)
USDA-FOREST SERVICE

Index
File No. 0161 CORNER RECORD (SEARCH) Tract or Survey No. 000245 Cor. No. L-01
(Ref. FSM 7151.4)
T 23 S. R. 10 E. R.D. CRESCENT County CLATSOP w/A Cor Sec 18
Merid. WILLAMETTE N.F. DESCHUTES State OREGON E/A Cor Sec 1-3

SEE! L-25
T23S R9E

BC
1990

Index

File No. L-5

CORNER RECORD (SEARCH)

(Ref. FSM 7151.4)

Tract or Survey No. _____

Cor. No. 405

T 23S., R. 10E., R.D. Blatt Creek, County Klamath E/A

Merid. Will N F Dec. State Oregon

CORNER DIAGRAM

A1-258
7-29-55

LOCAL RECORD
CORNERS OF THE CADASTRAL SURVEY GRID

UNITED STATES
DEPARTMENT OF THE INTERIOR
BUREAU OF LAND MANAGEMENT

T. 23S R. 10E, WIL. Mer., ORE. State.

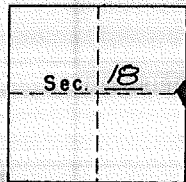

SYMBOLS

- Official corner found
- Probable corner found, authenticity doubtful.
- Corner searched for and not found.

Reported By K. BURKHOLDER
Signature

Title _____
Date 6/15/50

MARKS: _____

1/4 Corner common to Secs. _____, _____, 17 & 18 is a mound of stone, tree, rock, fire pit, iron pipe, PIECE OF IRON size 4" DIA.

PHOTO IDENTIFICATION D

Photo No. _____
Filed At. _____
Object Ident. _____
Ident. By _____
Signature _____

PLANE COORDINATE POSIT

State _____ Zone _____
X _____
Y _____
Estab. By _____
Agency _____

Signature _____

LEGIBLE MARKS ON BEARING OBJECTS

<u>1/4</u>			
<u>BT</u>			

KIND	<u>LIP</u>		
SIZE	<u>28"</u>		
BEARING	<u>S45°W</u>		
DISTANCE	<u>35 FT.</u>		
BT TAG POSTED			

ADDITIONAL INFORMATION

Index
File No. L-9

CORNER RECORD (SEARCH)

(Ref. FSM 7151.4)

Tract or
Survey No. _____

Cor. No. 4-09

T 23S., R. 10E. R.D. Blatt Cruse County Klamath

E/4 Cor Sec 17
W/4 Cor Sec 16

Merid. Will

CORNER DIAGRAM

A1-258
7-29-55

LOCAL RECORD

CORNERS OF THE CADASTRAL SURVEY GRID

UNITED STATES
DEPARTMENT OF THE INTERIOR
BUREAU OF LAND MANAGEMENT

T. 23S R. 10E, WIL. Mer., ORE. State.

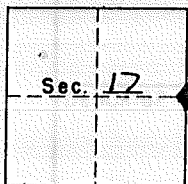
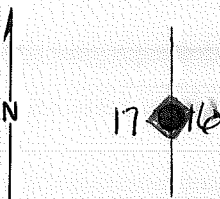

SYMBOLS

- Official corner found
- Probable corner found, authenticity doubtful.
- Corner searched for and not found.

Reported By P. BODENBERGER
Signature

Title FORESTER

Date 7/26/63

MARKS: _____

1/4 Corner common to Secs. _____, _____, 16 & 17 is a mound of stone, tree, rock, fire pit, iron pipe, W/ BRASS CAP size

PHOTO IDENTIFICATION DATA

Photo No. _____
Filed At. _____
Object Ident. _____
Ident. By _____
Signature _____

PLANE COORDINATE POSITIVE

State _____ Zone _____
X _____
Y _____
Estab. By _____
Agency _____

Signature _____

LEGIBLE MARKS ON BEARING OBJECTS

<u>1/4</u> <u>S17</u> <u>BT</u>	<u>1/4</u> <u>S16</u> <u>BT</u>		

KIND	<u>L.P.</u>	<u>L.P.</u>		
SIZE	<u>8"</u>	<u>10"</u>		
BEARING	<u>S30°W</u>	<u>S38°E</u>		
DISTANCE	<u>8 FT</u>	<u>20 FT.</u>		
BT TAG POSTED	<u>✓</u>	<u>✓</u>		

ADDITIONAL INFORMATION



CORNER RECORD (PERPETUATION)

MONUMENT : DESCRIBE NEW MONUMENT SET, OR WORK DONE TO PRESERVE EXISTING MONUMENT

9

ACCESSORIES : DESCRIBE NEW BT's WITNESS OBJECTS ETC. ESTABLISHED, OR WORK DONE TO PRESERVE EXISTING EVIDENCE

10

Work Done By _____ Title _____ Date _____ State Registration No. or Agency _____

Certified Cor. Record Prepared ? Yes No Filed At: _____ Date _____

11

REMARKS

12

Index File No.

T. 23^{S.} R. 10^{E.} M.

Tract or Surv. No.

Cor. L-09¹³

Index File No. 1361
T 23 S. R. 10 E
Merid. WMT

CORNER RECORD (SEARCH)
(Ref. FSM 7151.4)

Tract or Survey No. 000252 Cor. No. L-13
County KLAMATH 5/4 Lot Sec 16
N.F. DES. State OR. W/4 Lot Sec 15

CORNER DIAGRAM

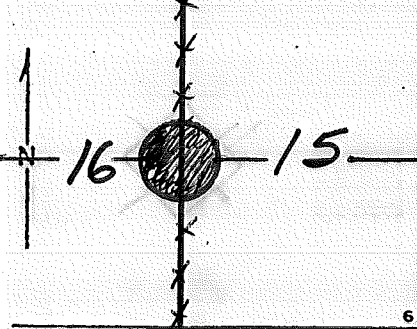

DESCRIBE CORNER MONUMENT FOUND

2 1/2" BCSP RTG. 7" IN FENCE LINE

DESCRIBE BEARING TREES OR OTHER OFFICIAL ACCESSORIES FOUND

~~1 BT: Both BTs (Keo) as called for~~
~~18" L. PINE S65E 60 FT.~~
8" L. PINE
10" L. PINE

PHOTO IDENTIFICATION DATA

Photo No. _____
Filed At. _____
Object Ident. _____
Ident. By _____
Signature

DESCRIBE CORNER LOCATION RELATIVE TO NEAR-BY FEATURES, ALSO HOW TO REACH CORNER

PLANE COORDINATE POSITION DATA

State _____ Zone _____
X _____
Y _____
Estab. By _____
Agency

Signature BURKHOLDER R. ROMAN Title PLS Division F Headquarters BLM Date 5/1/80 7100-52 (3 68) 2/51

CORNER RECORD (PERPETUATION)

MONUMENT
STAMPED:

MONUMENT: DESCRIBE NEW MONUMENT SET, OR WORK DONE TO PRESERVE EXISTING MONUMENT

2 1/2 x 28" BCSP RSG. 6"

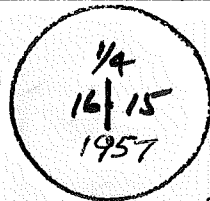

ACCESSORIES : DESCRIBE NEW BT'S WITNESS OBJECTS ETC. ESTABLISHED, OR WORK DONE TO PRESERVE EXISTING EVIDENCE

ORIG. BT'S 20" PINE S72°E 175 LKS. 115 FT. MKD. 1/4 S15 BT

14" PINE S29°W 280 LKS. 184 FT. MKD. 1/4 S16 BT

NEW BT'S 8" L. PINE N56°E 24 LKS. 15 FT. MKD. 1/4 S15 BT

10" L. PINE N77°W 37 LKS. 24 FT. MKD. 1/4 S16 BT

Work Done By B. L. M. Title _____ Date 1957 State Registration No. _____ or Agency _____

Certified Cor. Record Prepared? Yes No Filed At: _____ Date _____

REMARKS

Index File No. 1361 T. 23 S. R. 10 E. M. Tract or Surv. No. 000252 Cor. L-13

Index File No. 1761
T 235 R. 10 E
Merid. WMP

CORNER RECORD (SEARCH)
(Ref. FSM 7151.4)

Tract or Survey No.

Cor. No. L-17
EJA Coy SEC. 15
WA Coy SEC. 14

R.D. CRESCENT County KLAMATH
N.F. DES. State OR.

CORNER DIAGRAM

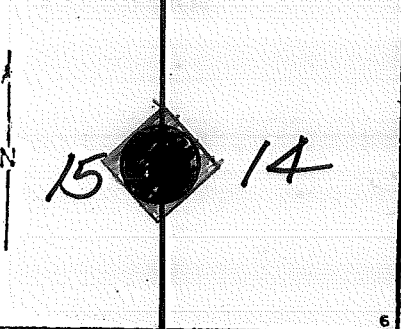

DESCRIBE CORNER MONUMENT FOUND

BOSP

DESCRIBE BEARING TREES OR OTHER OFFICIAL ACCESSORIES FOUND

2 BTs

PHOTO IDENTIFICATION DATA

Photo No. _____
Filed At. _____
Object Ident. _____
Ident. By _____
Signature

DESCRIBE CORNER LOCATION RELATIVE TO NEAR-BY FEATURES, ALSO HOW TO REACH CORNER

PLANE COORDINATE POSITION DATA

State _____ Zone _____
X _____
Y _____
Estab. By _____
Agency

Signature AUTHIER

Title F. Division BLM Headquarters

Date 11/64 7100-52 (3 68)

CORNER RECORD (PERPETUATION)

MONUMENT
STAMPED:

MONUMENT: DESCRIBE NEW MONUMENT SET, OR WORK DONE TO PRESERVE EXISTING MONUMENT

" X " BOSP RSG. "

7235 RDE
1/4
15/14
1957

ACCESSORIES DESCRIBE NEW BT'S WITNESS OBJECTS ETC. ESTABLISHED, OR WORK DONE TO PRESERVE EXISTING EVIDENCE

10" PINE BRS. N76E 197 LKS. MKD. 1/4 S1A BT
10" " " N39W 73 " " " S1S "

9

10

Work Done By. BLM Title _____ Date 1957 State Registration No. or Agency _____

Certified Cor. Record Prepared? Yes No Filed At: _____ Date _____

11

REMARKS

Index File No. 232.R. 10 E. M. Tract or Surv. No. _____ Cor. L-17

13

Index File No. 2161
 T 23S, R. 10E, N.E. Will

CORNER RECORD (SEARCH)

(Ref. FSM 7151.4)
 County Clatsop State OR.

Tract or Survey No. _____
 Cor. No. 421
5/4 Cor Sec 14
W/2 Cor Sec 13

CORNER DIAGRAM



A1-258
 7-29-55

LOCAL RECORD

CORNERS OF THE CADASTRAL SURVEY GRID

T. 23 S, R. 10 E, W. Mer., ORE. State.

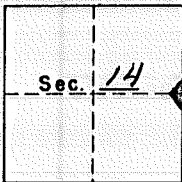

Official corner found



Probable corner found, authenticity doubtful.



Corner searched for and not found.

SYMBOLS

UNITED STATES
 DEPARTMENT OF THE INTERIOR
 BUREAU OF LAND MANAGEMENT

Reported By P.H. RUTHIER
 Signature

Title _____
 Date 11/17/64

MARKS: _____

1/4 Corner common to Secs. _____, _____, 13 & 14 is a mound of stone, tree, rock, fire pit, iron pipe, W/ BRASS CAP size _____

PHOTO IDENTIFICATION DATA

Photo No. _____
 Filed At. _____
 Object Ident. _____
 Ident. By _____
 Signature _____

LEGIBLE MARKS ON BEARING OBJECTS

<u>1/4</u> <u>S13</u>	<u>1/4</u> <u>S14</u>		
<u>BT</u>	<u>BT</u>		

ADDITIONAL INFORMATION

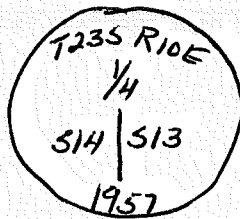

PLANE COORDINATE POSITION

State _____ Zone _____
 X _____
 Y _____
 Etab. By _____
 Agency _____
 Signature _____

KIND	<u>PINE</u>	<u>PINE</u>		
SIZE	<u>12"</u>	<u>8"</u>		
BEARING	<u>N50E</u>	<u>N64W</u>		
DISTANCE	<u>151KS</u>	<u>751KS</u>		
BT TAG POSTED	<u>✓</u>	<u>✓</u>		

CORNER RECORD (PERPETUATION)

MONUMENT: DESCRIBE NEW MONUMENT SET, OR WORK DONE TO PRESERVE EXISTING MONUMENT

9

ACCESSORIES : DESCRIBE NEW BT'S WITNESS OBJECTS ETC. ESTABLISHED, OR WORK DONE TO PRESERVE EXISTING EVIDENCE

10

Work Done By _____ Title _____ Date _____ State Registration No. or Agency _____

Certified Cor. Record Prepared ? Yes No Filed At: _____ Date _____

11

REMARKS

Index File No.

T. 235. R. 106. M.

Tract or Surv. No.

Cor. L-21

12

13

USDA-FOREST SERVICE

Index

File No. 1362

CORNER RECORD (SEARCH)

(Ref. FSM 7.151.4)

Tract or Survey No. 000252

Cor. No. M-13

T. 23 S. R. 10 E. R.D. CRESCENT County KLAMATH

5/16 COR. of SEC.

Merid. WILLAMETTE N.F. DESCHUTES State OREGON

16/15 COR. of SEC.

CORNER DIAGRAM PER LEGEND

DESCRIBE CORNER MONUMENT FOUND

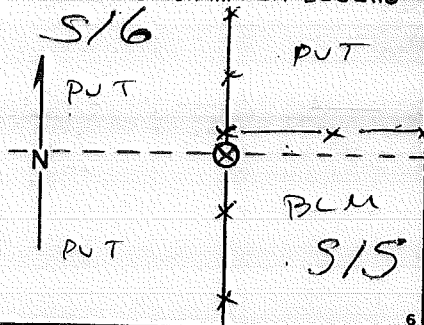

DESCRIBE BEARING TREES OR OTHER OFFICIAL ACCESSORIES FOUND

PHOTO IDENTIFICATION DATA

Photo No. _____

Filed At. _____

Object Ident. _____

Ident. By _____

Signature _____

DESCRIBE CORNER LOCATION RELATIVE TO NEAR-BY FEATURES, ALSO HOW TO REACH CORNER

Corner Legend:

Searched for/Not Found

Evidence Found/Accept.

Permanent Monument

Signature _____

Title _____

Division _____

Headquarters _____

Date _____

CORNER RECORD (PERPETUATION)

MONUMENT DESCRIBE NEW MONUMENT SET, OR WORK DONE TO PRESERVE EXISTING MONUMENT

20" TRACTOR GEAR SHAFT w/ 1 3/4" TOP Ø
 ± 12 FT. S. of FENCE COR. POST

MONUMENT SET/FILED

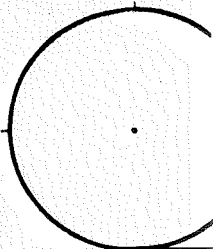

ACCESSORIES DESCRIBE NEW BT'S WITNESS OBJECTS ETC. ESTABLISHED, OR WORK DONE TO PRESERVE EXISTING EVIDENCE

RP'S 10" L. PINE N16°41'E 7476 FT. & 60d SPIKE IN W. SIDE
 10" L. PINE S74°09'E 2829 FT. & 60d SPIKE IN N. SIDE
 BOTH MKD. "RP" in SMALL FACE BLAZE

Work Done By R. OMAN Title PLS Date 5/80 State Registration No. OR-702
 or Agency
 PLAT PREPARED OR Certified Cor. Record Prepared? Yes No Filed At: KLAM. Co. SURVEYOR'S OFFICE Date 5/80

REMARKS

Index File No. 1362 T. 23 S., R. 10 E., W.M.

Tract or Surv. No. 000252 Cor. M-13

Index
File No. _____

CORNER RECORD (SEARCH)

Tract or
Survey No. Cad 7-1 Cor. No. N-1

(Ref. FSM 7151.4)

T 235 R. 10 ER.D. Crescent County KlamathMerid. Willam.N.F. Deschutes State Oregon

CORNER DIAGRAM

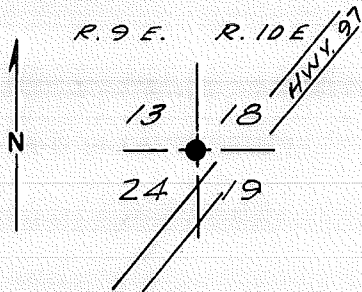

DESCRIBE CORNER MONUMENT FOUND

Found 3" Brass Cap by B.L.M. Mkd. :
Cap is 10" above ground.

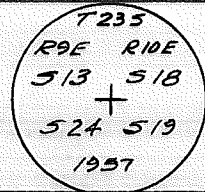

DESCRIBE BEARING TREES OR OTHER OFFICIAL ACCESSORIES FOUND

A 24" L.P. Brs. 575°W 88 LKS. (58.1') Scribe. Visible
A 30" L.P. " N26°30'E 68 LKS. (44.9') " "

PHOTO IDENTIFICATION DATA

Photo No. _____

Filed At. _____

Object Ident. _____

Ident. By _____

Signature

PLANE COORDINATE POSITION DATA

State _____ Zone _____

X _____

Y _____

Estab. By _____

Agency

DESCRIBE CORNER LOCATION RELATIVE TO NEAR-BY FEATURES, ALSO HOW TO REACH CORNER

Take Hwy. 97 Approx. 5.8 Miles So. of Jct.
of Hwy. 97 & 31. Corner is ± 100' West of
Hwy. Centerline.

Signature
Robert M. KarlTitle
P.L.S.

Division

Headquarters

Bend

Date

Oct 87

FS-7100-52 (3/68)

CORNER RECORD (PERPETUATION)

MONUMENT : DESCRIBE NEW MONUMENT SET, OR WORK DONE TO PRESERVE EXISTING MONUMENT

None

9

ACCESSORIES : DESCRIBE NEW BT'S WITNESS OBJECTS ETC. ESTABLISHED, OR WORK DONE TO PRESERVE EXISTING EVIDENCE

None

Note - This corner need maintenance as there are only 2 B.T.s.

10

Work Done By B. Karl Title P.L.S. Date Oct 87 State Registration No. Or. PLS 1642
or Agency

Certified Cor. Record Prepared ? Yes No Filed At: _____ Date _____

11

REMARKS

Witness to cor. - Russell M. Karl Jr. PLS

12

Index File No. T. R. M. Tract or Surv. No. Cor. 13

Index
File No. _____

CORNER RECORD (SEARCH)

Tract or
Survey No. Cad 7-1 Cor.
No. N-2

(Ref. FSM 7151.4)

T 235 R. 10 ER.D. Crescent County KlamathMerid. Willam.N.F. Deschutes State Oregon

CORNER DIAGRAM

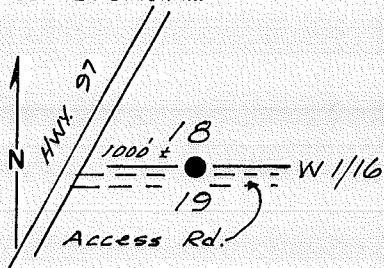

DESCRIBE CORNER MONUMENT FOUND

Found 2.5" Brass Cap Marked:
Cap is 4" above ground.

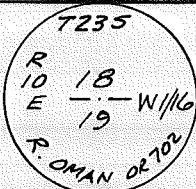

DESCRIBE BEARING TREES OR OTHER OFFICIAL ACCESSORIES FOUND

An 8" L.P. Brs. N 15° E 45.4' Scribe Visible
A 10" L.P. " 521° W 50.6' " "

PHOTO IDENTIFICATION DATA

Photo No. _____

Filed At. _____

Object Ident. _____

Ident. By _____

Signature

PLANE COORDINATE POSITION DATA

State _____ Zone _____

X _____

Y _____

Estab. By _____

Agency

DESCRIBE CORNER LOCATION RELATIVE TO NEAR-BY FEATURES, ALSO HOW TO REACH CORNER

Take Hwy. 97 Approx. 5.8 Miles South of Jct.
97 & 31 to Twp. Line. Corner is ± 1000 ft.
East along access rd. running East-West.
(Cor. is ± 30' North of access road.)

Signature

Title

Division

Headquarters

Date

FS-7100-52 (3/68)

Robert M. Karl

P.L.S.

Bend

Oct 87

5

CORNER RECORD (PERPETUATION)

MONUMENT : DESCRIBE NEW MONUMENT SET, OR WORK DONE TO PRESERVE EXISTING MONUMENT

None

ACCESSORIES : DESCRIBE NEW BT'S WITNESS OBJECTS ETC. ESTABLISHED, OR WORK DONE TO PRESERVE EXISTING EVIDENCE

None

Work Done By. *B. Karl* Title *P.L.S.* Date *Oct 87* State Registration No. *Dr. PLS 1642*
or Agency

Certified Cor. Record Prepared ? Yes No Filed At: _____ Date _____

REMARKS

Witness to cor. - Russell M. Karl Jr. PLS

Index File No. T. R. M. Tract or Surv. No. Cor.

Index
File No. _____

CORNER RECORD (SEARCH)
(Ref. FSM 7151.4)

Tract or Survey No. Cad 7-1 Cor. No. N-3

T 235 R. 10 E

R.D. Crescent County Klamath

Merid. Willam.

N.F. Deschutes State Oregon

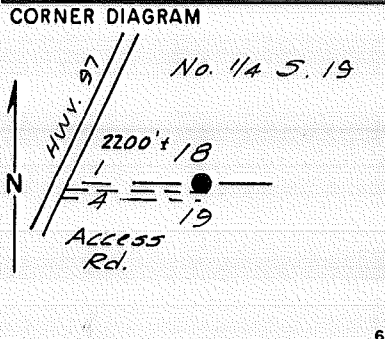

DESCRIBE CORNER MONUMENT FOUND

Found 3" Brass cap by B.L.M. marked:
Cap is 3" above ground.

T235 R10E
1 518
4 519
1957

2

DESCRIBE BEARING TREES OR OTHER OFFICIAL ACCESSORIES FOUND

An 8" L.P. Brs. S 62° E 14.8' Blaze healed over
A 12" L.P. Brs N 26° E 30.5' " " " (Dead)

3

PHOTO IDENTIFICATION DATA

Photo No. _____
Filed At. _____
Object Ident. _____
Ident. By _____
Signature

PLANE COORDINATE POSITION DATA

State _____ Zone _____
X _____
Y _____
Estab. By _____
Agency

6
7
8

DESCRIBE CORNER LOCATION RELATIVE TO NEAR-BY FEATURES, ALSO HOW TO REACH CORNER

Take Hwy. 97 So. 5.8 miles from Jct. 97 & 31
to twp. line. Corner is ± 2200 feet ~~west~~ east
at end of access road.

Signature <i>Robert M. Karl</i>	Title <i>P.L.S.</i>	Division	Headquarters <i>Bend</i>	Date <i>Oct 87</i>	FS-7100-52 (3/68) 5
------------------------------------	------------------------	----------	-----------------------------	-----------------------	------------------------

CORNER RECORD (PERPETUATION)

MONUMENT: DESCRIBE NEW MONUMENT SET, OR WORK DONE TO PRESERVE EXISTING MONUMENT

None

9

ACCESSORIES: DESCRIBE NEW B.T.'S WITNESS OBJECTS ETC. ESTABLISHED, OR WORK DONE TO PRESERVE EXISTING EVIDENCE

None

(Cor. needs maintenance as one B.T. is dead)

10

Work Done By *B. Karl* Title *P.L.S.* Date *Oct 87* State Registration No. *Dr. PLS 1642*
or Agency

Certified Cor. Record Prepared? Yes No Filed At: _____ Date _____

11

REMARKS

Witness to cor. - Russell M. Karl Jr. PLS

12

Index File No.

T.

R.

M.

Tract or Surv. No.

Cor.

13

Index
File No. 0563 CORNER RECORD (SEARCH) Tract or
(Ref. FSM 7151.4) Survey No. Cor. N-05
T 23 S. R. 10 E. R.D. CRESCENT County BLM. Sec Cor
Merid. WILLAMETTE N.F. DESCHUTES State OREGON

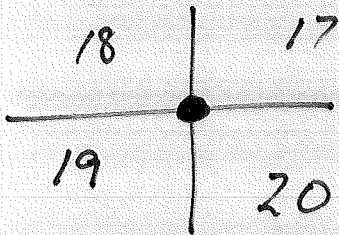

FD. 2 1/2" BE SP (By BLM)

N-05

Index
File No. 1163

CORNER RECORD (SEARCH)

(Ref. FSM 7151.4)

Tract or Survey No. 000252

Cor. No. N-11

T 23S R. 10E

R.D. Blm Cree. County Klamath

5/4 Cor Sec 16

Merid. Will

N.F. Dec. State OR.

N/4 Cor Sec 21

CORNER DIAGRAM

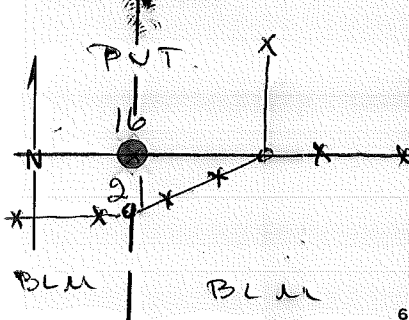

DESCRIBE CORNER MONUMENT FOUND

2 1/2" BCSP RSG. 6" ± 2' N. of FNC. TURN POST
± 8' W of OLD. FENCE

DESCRIBE BEARING TREES OR OTHER OFFICIAL ACCESSORIES FOUND

12" L. PINE N04°E 25³⁹ FT. MKD.
12" L. PINE S12°E 24⁰³ FT. MKD.
ORIG. STUMP 945°W 119 FT.

PHOTO IDENTIFICATION DATA

Photo No. _____
Filed At. _____
Object Ident. _____
Ident. By _____

Signature

7

DESCRIBE CORNER LOCATION RELATIVE TO NEAR-BY FEATURES, ALSO HOW TO REACH CORNER

PLANE COORDINATE POSITION DATA

State _____ Zone _____
X _____
Y _____
Estab. By _____

Agency

8

Signature R. OMAN

Title PCS

Division

Headquarters

Date 5/80 7100-52 (3/68)

CORNER RECORD (PERPETUATION)

MONUMENT: DESCRIBE NEW MONUMENT SET, OR WORK DONE TO PRESERVE EXISTING MONUMENT

2 1/2" X 2 1/2" BCSA RSG. G "

7255 R10E
 1/4 S16
 S21
 1957

9

ACCESSORIES : DESCRIBE NEW BT'S WITNESS OBJECTS ETC. ESTABLISHED, OR WORK DONE TO PRESERVE EXISTING EVIDENCE

ORIG. BT'S 14" L. PINE N 77° W 150 LKS, 99 FT. MKD. 1/4 S BT (Record 123 LKS)
 14" L. PINE S 45° W 18 LKS, 112 FT. MKD. HEALED BLAZE

NEW BT'S 10" L. PINE N 030° E 38 LKS, 25 FT. MKD. 1/4 S16 BT
 9" L. PINE S 12° E 36 LKS, 23 FT. MKD. 1/4 S21 BT

10

Work Done By BLM Title _____ Date 1957 State Registration No. or Agency _____

Certified Cor. Record Prepared ? Yes No Filed At: _____ Date _____

11

REMARKS

12

Index File No. 116 B T. 23 S. R. 10 E. M.

Tract or Surv. No. 000252 Cor. N-11 ¹³

USDA-FOREST SERVICE

Index

File No. 1263

CORNER RECORD (SEARCH)

(Ref. FSM 7.151.4)

Tract or

Survey No. 000252

Cor.

No. N-12

T. 23 S.R. 10 E.

R.D. CRESCENT

County CLATSOP

E/16

COR. of SEC.

Merid. WILLAMETTE

N.F. DESCHUTES

State OREGON

16/21

COR. of SEC.

CORNER DIAGRAM PER LEGEND

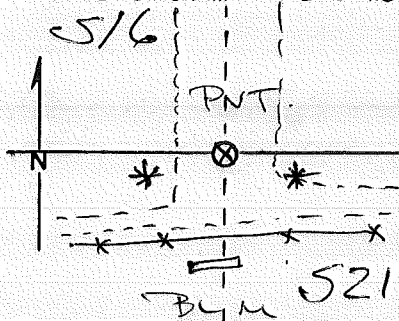

DESCRIBE CORNER MONUMENT FOUND

#5 S.R. BORED 8" BELOW ROAD SURFACE
+34' N. of FENCE w/ 1 orig. RP in good
condition and 2nd RP dead and down

DESCRIBE BEARING TREES OR OTHER OFFICIAL ACCESSORIES FOUND

PHOTO IDENTIFICATION DATA

Photo No. _____

Filed At. _____

Object Ident. _____

Ident. By _____

Signature

7

DESCRIBE CORNER LOCATION RELATIVE TO NEAR-BY FEATURES, ALSO HOW TO REACH CORNE

Corner Legend:

○ Searched for/Not Found

⊗ Evidence Found/Accept.

● Permanent Monument

Signature R. OMAN

Title PLS

Division

Headquarters

Date 5/80 D-7100-52 (3/7)

CORNER RECORD (PERPETUATION)

MONUMENT DESCRIBE NEW MONUMENT SET, OR WORK DONE TO PRESERVE EXISTING MONUMENT

MONUMENT STAMPED

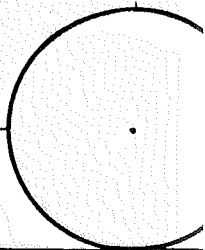

ACCESSORIES DESCRIBE NEW BT'S WITNESS OBJECTS ETC. ESTABLISHED, OR WORK DONE TO PRESERVE EXISTING EVIDENCE

ORIG. RP. by C. SHAWTS = 12" LP S68°E 52³⁵ FT. & NL. IN FACE BLAZE
NEW RP by R. OMAN = 6" LP S75°W 51⁴⁷ FT. & LOD SPIKE in S. SIDE

Work Done By R. OMAN Title PLS Date 5/80 State Registration No. or Agency OR-702
 PLAT PREPARED OR Certified Cor. Record Prepared? Yes No Filed At: KLAM. CO. SURVEYOR'S OFFICE Date 5/90

REMARKS

Index File No. 1263 T. 23 S., R. 10 E., W.M.

Tract or Surv. No. 000252 Cor. A-12

USDA-FOREST SERVICE

Index File No. 1363

CORNER RECORD (SEARCH)

(Ref. FSM 7.151.4)

Tract or Survey No. 000252 Cor. No. N-13

T. 23 S. R. 10 E. R.D. CRESCENT County KLAMATH SE COR. of SEC 16

Merid. WILLAMETTE N.F. DESCHUTES State OREGON NW COR. of SEC 22

CORNER DIAGRAM PER LEGEND

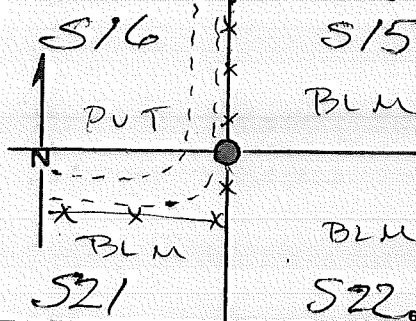

DESCRIBE CORNER MONUMENT FOUND

2 1/2" BCSP RSG 1" in FENCE ± 21' N. of FNC. COR. / JOG.

DESCRIBE BEARING TREES OR OTHER OFFICIAL ACCESSORIES FOUND

BLM BT CALLS IN ERRORS AS FOUND:
 8" L. PINE BRS. N25°W 43.87 FT. & AL. NL. in NE BASE
 8" L. PINE N165°W 16.28 FT. & AL. NL. in SW BASE
 9" L. PINE N164°E 53.2 FT. & AL. NL. in N. BASE
 10" L. PINE S84°E 19.46 FT. & AL. NL. in S. BASE

PHOTO IDENTIFICATION DATA

Photo No. _____
 Filed At. _____
 Object Ident. _____
 Ident. By _____

Signature _____

DESCRIBE CORNER LOCATION RELATIVE TO NEAR-BY FEATURES, ALSO HOW TO REACH CORNER

Corner Legend:

- Searched for/Not Found
- Evidence Found/Accept
- Permanent Monument

Signature R. D. MAN

Title PCS Division _____ Headquarters _____

Date 5/80 D-7100-52 (3/7)

CORNER RECORD (PERPETUATION)

MONUMENT DESCRIBE NEW MONUMENT SET, OR WORK DONE TO PRESERVE EXISTING MONUMENT

2 1/2" V28" BCSP RSG, 0"

MONUMENT SET/SET

7235 R10E
 516 | 515
 521 | 522
 1957

ACCESSORIES DESCRIBE NEW BT'S WITNESS OBJECTS ETC. ESTABLISHED, OR WORK DONE TO PRESERVE EXISTING EVIDENCE

ORIG. BT: 20" PINE S70°E 27 LKS. 17 1/2 FT MKD. S22 BT

NEW BT'S 5" PINE N67°E 62 LKS. ~~40 1/2 FT.~~ MKD. HEALD OVER (SET BY C. SHOTTS)

6" " S74°E 21 LKS. 13 1/2 FT. " " " " " "

5" " S 87°W 36 LKS. 27 1/2 FT. " " " " " "

5" " N140°W 64 LKS. 42 1/2 FT. " " " " " "

USE FRONT-THESE NO DAMNED GOOD, REED

Work Done By BLM

Title _____

Date 1967

State Registration No. or Agency _____

PLAT PREPARED OR

Certified Cor. Record Prepared? Yes No

Filed At: _____

Co. SURVEYOR'S OFFICE Date _____

REMARKS

Index File No. 1363 T. 23 S., R. 10 E., W.M.

Tract or Surv. No. _____

000252

Cor. N-13

Index File No. 1763
T 23 S. R. 10 E
Merid. WMC

CORNER RECORD (SEARCH)
(Ref. FSM 7151.4)

Tract or Survey No. _____
Cor. No. N-17
Sec. Cor.
N.F. DES. State OR.

CORNER DIAGRAM

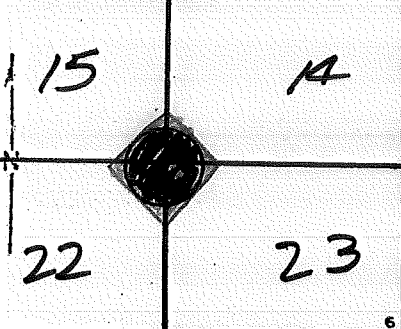

DESCRIBE CORNER MONUMENT FOUND

BCSP

DESCRIBE BEARING TREES OR OTHER OFFICIAL ACCESSORIES FOUND

7 BT'S (3 ORIG.)
9" PINE N70E 32 LKS.
15" " S35E 42" MKD "BT"
15" " N15W 27" " " "BT"
all orig. BT'S D&D

PHOTO IDENTIFICATION DATA

Photo No. _____
Filed At. _____
Object Ident. _____
Ident. By _____
Signature _____

DESCRIBE CORNER LOCATION RELATIVE TO NEAR-BY FEATURES, ALSO HOW TO REACH CORNER

PLANE COORDINATE POSITION DATA

State _____ Zone _____
X _____
Y _____
Estab. By _____
Agency _____

Signature AUTHIER Title F Division BCM Date 11/64

CORNER RECORD (PERPETUATION)

MONUMENT
STAMPED:

MONUMENT: DESCRIBE NEW MONUMENT SET, OR WORK DONE TO PRESERVE EXISTING MONUMENT

" X " BCSP RSG. "

T235 R10E
1514
22123
1957

ACCESSORIES DESCRIBE NEW BT'S WITNESS OBJECTS ETC. ESTABLISHED OR WORK DONE TO PRESERVE EXISTING EVIDENCE

6" PINE BRS. N31E 44 LKS. MKD. T235 R10E S14 BT
5" " " S21E 10 " " " " S23 "
5" " " S26W 14 " " " " S22 "
7" " " N66W 29 " " " " S15 "

Work Done By BLM Title _____ Date 1957 State Registration No. _____ or Agency _____

Certified Cor. Record Prepared? Yes No Filed At: _____ Date _____

REMARKS

Index File No.

T 23 S. R. 10 E. M.

Tract or Surv. No.

Cor. N-17

Index

File No. 1963

CORNER RECORD (SEARCH)

(Ref. FSM 7151.4)

Tract or

Survey No.

Cor.

No. N-19

T 23 S. R. 10 E.

R.D. CRESCENT

County KLAMATH

3/4 COR. SEC. 14

Merid. WILLAMETTE

N.F. DESCHUTES

State OREGON

N/A COR. SEC. 23

SF/NF 1952

N-19

D-7100-52d (10/78)
USDA-FOREST SERVICE

Index
File No. 1963

CORNER RECORD (SEARCH)
(Ref. FSM 7151.4)

Tract or
Survey No.

Cor.
No. N-19

T 23 S. R. 10 E. R.D. CRESCENT County KLAMATH S/4 COR. SEC. 14
Merid. WILLAMETTE N.F. DESCHUTES State OREGON N/4 COR. SEC. 23

SF/NF 1952

N-19

A1-258
7-29-58

LOCAL RECORD



CORNERS OF THE CADASTRAL SURVEY GRID

T. 23S R. 10E, WILL. Mer., ORE. State.

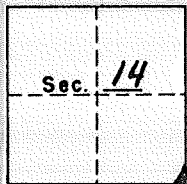
UNITED STATES
DEPARTMENT OF THE INTERIOR
BUREAU OF LAND MANAGEMENT



SYMBOLS

-  Official corner found
-  Probable corner found, authenticity doubtful.
-  Corner searched for and not found.

Reported By

P.H. AUTHIER
Signature

Title

2/2/66
Date

MARKS: _____

SEC. Corner common to Secs. 13, 14, 23 & 24 is a mound-of-stone,
tree, rock, fire pit, iron pipe, W/B.C. size _____

LEGIBLE MARKS ON BEARING OBJECTS

4 BT'S

KIND
SIZE
BEARING
DISTANCE
BT TAG
POSTED

ADDITIONAL INFORMATION

(OVER)

Index
File No. 2163

CORNER RECORD (SEARCH)

(Ref. FSM 7151.4)

Tract or
Survey No. _____

Cor.
No. 1021

T 23S. R. 10E

R.D. BLM Forest County Klamath

Sec. 09.

Merid. Will

N.F. Deschutes State Oregon

CORNER DIAGRAM

DESCRIBE CORNER MONUMENT FOUND

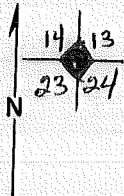

DESCRIBE BEARING TREES OR OTHER OFFICIAL ACCESSORIES FOUND

PHOTO IDENTIFICATION DATA

Photo No. _____

Filed At. _____

Object Ident. _____

Ident. By _____

Signature

PLANE COORDINATE POSITION DATA

State _____ Zone _____

X _____

Y _____

Estab. By _____

Agency

Signature

Title

Division

Headquarters

Date

7100-52 (3/68)

CORNER RECORD (PERPETUATION)

MONUMENT : DESCRIBE NEW MONUMENT SET, OR WORK DONE TO PRESERVE EXISTING MONUMENT

9

ACCESSORIES : DESCRIBE NEW BT's WITNESS OBJECTS ETC. ESTABLISHED, OR WORK DONE TO PRESERVE EXISTING EVIDENCE

10

Work Done By _____ Title _____ Date _____ State Registration No. or Agency _____

Certified Cor. Record Prepared ? Yes No Filed At: _____ Date _____

11

REMARKS

12

Index File No.

T. 23 S. R. 10 E. M.

Tract or Surv. No.

Cor. N-21 13

USDA-FOREST SERVICE

Index 0-1

File No. _____

T 235 R. 10 E

Merid. Willam.

CORNER RECORD (SEARCH)

(Ref. FSM 7151.4)

R.D. Crescent

County Klamath

N.F. Deschutes

State Oregon

Cont No. 53-0466-7-03451

Tract or

Survey No. cad 7-1

Cor.

No. 0-1

CORNER DIAGRAM

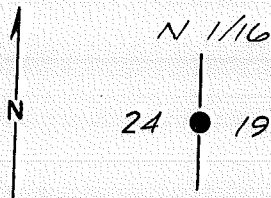

DESCRIBE CORNER MONUMENT FOUND

None

DESCRIBE BEARING TREES OR OTHER OFFICIAL ACCESSORIES FOUND

None

PHOTO IDENTIFICATION DATA

Photo No. _____

Filed At. _____

Object Ident. _____

Ident. By _____

Signature

PLANE COORDINATE POSITION DATA

State _____ Zone _____

X _____

Y _____

Estab. By _____

Agency

Signature

Robert M. Karl P.L.S.

Title

Division

Headquarters

Bend

Date

Oct 87

FS-7100-52 (3/68)

5

CORNER RECORD (PERPETUATION)

MONUMENT: DESCRIBE NEW MONUMENT SET, OR WORK DONE TO PRESERVE EXISTING MONUMENT

Set 2.5" Brass cap on 2.5" x 30" galv. iron pipe mkd.:
 Raised earth mound 3" above grnd.
 orange carsonite posts west and south w/
 "survey marker" & "property boundary" signs

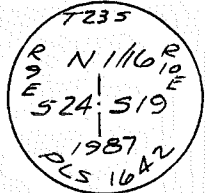

ACCESSORIES: DESCRIBE NEW BT'S WITNESS OBJECTS ETC. ESTABLISHED, OR WORK DONE TO PRESERVE EXISTING EVIDENCE

Scribed 2 B.T.s:

An 8" L.P. brs. N40°E 28.5' scribed: "N 1/16 5 19 BT" (~~LAHIA NW base~~)
 A 12" L.P. brs. S72°W 38.2' " " "N 1/16 5 24 BT" (~~LAHIA SE base~~)
 brass "LS 1642" washers in blazes, ~~60d spikes in bases~~,
 tagged w/ 54-3 & 54-9 signs, No pull nails

Work Done By B. Karl Title P.L.S. Date Oct 87 State Registration No. Dr. PLS 1642
 or Agency _____

Certified Cor. Record Prepared? Yes No Filed At: _____ Date _____

REMARKS

Witness to cor. - Russell M. Karl Jr. PLS

Index File No. 0-1 T. 23 S R. 10 E W. M.

Tract or Surv. No. _____

Cor. _____

USDA-FOREST SERVICE

Index

File No. _____

T 235 R. 10 EMerid. Willam.

CORNER RECORD (SEARCH)

(Ref. FSM 7151.4)

R.D. CrescentCounty KlamathN.F. DeschutesState OregonCont No. 53-0466-7-03451Tract or
Survey No. Cad 7-1Cor.
No. P-1

CORNER DIAGRAM

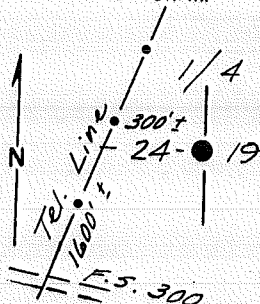

DESCRIBE CORNER MONUMENT FOUND

Found 3" Brass Cap by B.L.M. m.k.d.:
Cap is 4" above ground

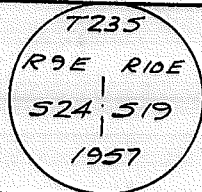

DESCRIBE BEARING TREES OR OTHER OFFICIAL ACCESSORIES FOUND

A 10" L.P. brs. $543^{\circ}45' E$ 54 lks. (35.6') face closed.
A 12" L.P. brs. $557^{\circ} W$ 53 lks. (35.0') " "

PHOTO IDENTIFICATION DATA

Photo No. _____

Filed At. _____

Object Ident. _____

Ident. By _____

Signature

PLANE COORDINATE POSITION DATA

State _____ Zone _____

X _____

Y _____

Estab. By _____

Agency

DESCRIBE CORNER LOCATION RELATIVE TO NEAR-BY FEATURES, ALSO HOW TO REACH CORNER

From Hwy. 97, take F.S. Road 300 to telephone line. Go north along tel. line approx. 1600 ft. to tree tag. Cor is approx. 300 ft. east.

Signature

Robert M. Karl

Title

P.L.S.

Division

Headquarters

Bend

Date

Oct 87

FS-7100-52 (3/68)

5

CORNER RECORD (PERPETUATION)

MONUMENT: DESCRIBE NEW MONUMENT SET, OR WORK DONE TO PRESERVE EXISTING MONUMENT

None - Placed "monument" sign near cap.

ACCESSORIES DESCRIBE NEW BT'S WITNESS OBJECTS ETC. ESTABLISHED, OR WORK DONE TO PRESERVE EXISTING EVIDENCE

None

Work Done By B. Karl Title P.L.S. Date Oct 87 State Registration No. Dr. PLS 1642
or Agency

Certified Cor. Record Prepared? Yes No Filed At: _____ Date _____

REMARKS

Witness to cor. - Russell M. Karl Jr. PLS

Index File No. T. R. M. Tract or Surv. No. Cor.

USDA-FOREST SERVICE

Index
File No. 02 P-2

CORNER RECORD (SEARCH)

(Ref. FSM 7151.4)

Cont No. 53-0466-7-03451

Tract or
Survey No. Cad 7-1

Cor.
No. 0-2

P-2

T 235 R. 10 E

R.D. Crescent

County Klamath

Merid. Willam.

N.F. Deschutes

State Oregon

CORNER DIAGRAM

DESCRIBE CORNER MONUMENT FOUND

None

DESCRIBE BEARING TREES OR OTHER OFFICIAL ACCESSORIES FOUND

None

6

PHOTO IDENTIFICATION DATA

Photo No. _____

Filed At. _____

Object Ident. _____

Ident. By _____

Signature

7

PLANE COORDINATE POSITION DATA

State _____ Zone _____

X _____

Y _____

Estab. By _____

Agency

8

DESCRIBE CORNER LOCATION RELATIVE TO NEAR-BY FEATURES, ALSO HOW TO REACH CORNER

Take F.S. Road 300 from Hwy. 97 to P.G.T. gas line. Go north on gas line access rd ± 1800 ft to F.S. bndy. sign. Cor is 50' East.

3

Signature

Title

Division

Headquarters

Date

FS-7100-52 (3/68)

Robert M. Karl

P.L.S.

Bend

Oct 87

4

5

CORNER RECORD (PERPETUATION)

MONUMENT: DESCRIBE NEW MONUMENT SET, OR WORK DONE TO PRESERVE EXISTING MONUMENT

Set 2.5" Brass cap & 2.5" x 30" galv. 1. Pipe marked:
 Raised earth mound. 4" above grnd.

set orange carsonite posts west & South w/
 "survey marker" & "property boundary" signs

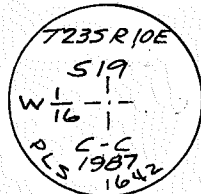

ACCESSORIES: DESCRIBE NEW BT'S WITNESS OBJECTS ETC. ESTABLISHED, OR WORK DONE TO PRESERVE EXISTING EVIDENCE

Scribed 2 B.T.s:

A 6" L.P. brs. $56^{\circ}E$ 26.1' Scribed "W 1/16 C-C 519 BT" (nail in west base)
 An 8" L.P. " $558^{\circ}E$ 16.5' " "CW 1/16 519 BT" (nail in So. base)
 brass "LS 1642" washers in blazes, ~~60d spikes in bases,~~
 tagged w/ 54-3 & 54-9 signs, No pull nails

Work Done By B. Karl Title P.L.S. Date Oct 87 State Registration No. Dr. PLS 1642
 or Agency

Certified Cor. Record Prepared? Yes No Filed At: _____ Date _____

REMARKS

Witness to cor. - Russell M. Karl Jr. PLS

Index File No. 0-2 T. 235 R. 10 E W. M. Tract or Surv. No. _____ Cor. _____

USDA-FOREST SERVICE

Index P-3
File No. P-3

T 235 R. 10 E

Merid. Willam.

Cont No. 53-0466-7-03451

CORNER RECORD (SEARCH)

(Ref. FSM 7151.4)

Tract or Survey No. Cad 7-1 Cor. No. P-3

R.D. Crescent County Klamath

N.F. Deschutes State Oregon

CORNER DIAGRAM

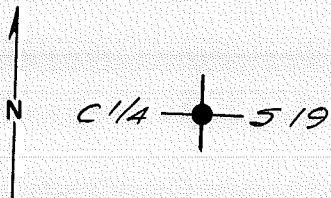

DESCRIBE CORNER MONUMENT FOUND

None - (4x4 cruiser's post lies north ± 100 ft.)

DESCRIBE BEARING TREES OR OTHER OFFICIAL ACCESSORIES FOUND

None

PHOTO IDENTIFICATION DATA

Photo No. _____

Filed At. _____

Object Ident. _____

Ident. By _____

Signature

PLANE COORDINATE POSITION DATA

State _____ Zone _____

X _____

Y _____

Estab. By _____

Agency

DESCRIBE CORNER LOCATION RELATIVE TO NEAR-BY FEATURES, ALSO HOW TO REACH CORNER

Take F.S. road 330 to approx. E-W Centerline Sec. 19. Corner is West ± 1990 ft. (Note - roads shown on map going near corner are obliterated)

Signature

Robert M. Karl

Title

P.L.S.

Division

Headquarters

Bend

Date

Oct 87

FS-7100-52 (3/68)

CORNER RECORD (PERPETUATION)

MONUMENT: DESCRIBE NEW MONUMENT SET, OR WORK DONE TO PRESERVE EXISTING MONUMENT

Set 2.5" Brass cap & 2.5"x 30" G.I.P. marked:
 Raised earth mound. 4" above grnd.
 orange carsonite post w/ "Sunny marker"
 sign nearby

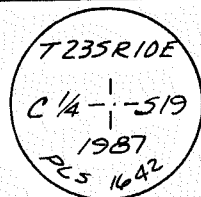

ACCESSORIES: DESCRIBE NEW BT'S WITNESS OBJECTS ETC. ESTABLISHED, OR WORK DONE TO PRESERVE EXISTING EVIDENCE

Scribed 2 B.T.s:

An 8" P.P. brs N 66°W 21.4' scr. "C 1/4 519 BT" (~~Nail in NE base~~)
 A 7" L.P. " N 82°E 26.1' " "C 1/4 519 BT" (~~Nail in SE base~~)
 brass "LS 1642" washers in blazes, ~~60d nails in bases~~ No pull nails
 tagged B.T.s w/ 54-3 & 54-9 signs

Work Done By B. Karl Title P.L.S. Date Oct 87 State Registration No. Dr. PLS 1642
 or Agency

Certified Cor. Record Prepared? Yes No Filed At: _____ Date _____

REMARKS

Witness to cor. - Russell M. Karl Jr. PLS

Index File No. P-3 T. 23 S R. 10 E W. M. Tract or Surv. No. _____ Cor. _____

USDA-FOREST SERVICE

Index

File No. P-5T 235 R. 10 EMerid. Willam.

CORNER RECORD (SEARCH)

(Ref. FSM 7151.4)

R.D. Crescent County KlamathN.F. Deschutes State OregonCont No. 53-0466-7-03451Tract or
Survey No. Cad 7-1 Cor.
No. P-5

CORNER DIAGRAM

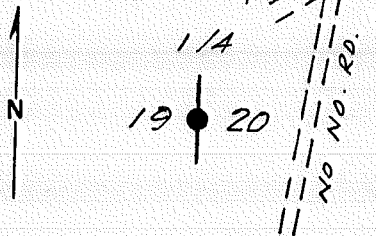

DESCRIBE CORNER MONUMENT FOUND

Found 2.5" Brass (unstamped) Cap
3" above ground

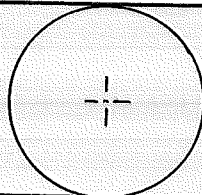

DESCRIBE BEARING TREES OR OTHER OFFICIAL ACCESSORIES FOUND

Orig. 36" P.P. stump brs. N72°E 45.6'; scr. vis.
new 14" L.P. brs. N88°E 47.0'; scr. vis.

PHOTO IDENTIFICATION DATA

Photo No. _____

Filed At. _____

Object Ident. _____

Ident. By _____

Signature

PLANE COORDINATE POSITION DATA

State _____ Zone _____

X _____

Y _____

Estab. By _____

Agency

DESCRIBE CORNER LOCATION RELATIVE TO NEAR-BY FEATURES, ALSO HOW TO REACH CORNER

Take F.S. Rd 340 to intersection just north of
corner. Take sly road (no number) approx. 1/8 mi.
south to tree tag. Corner is ± 300 ft. west.

Signature

Robert M. Karl

Title

P.L.S.

Division

Headquarters

Bend

Date

Oct 87

FS-7100-52 (3/68)

5

CORNER RECORD (PERPETUATION)

MONUMENT : DESCRIBE NEW MONUMENT SET, OR WORK DONE TO PRESERVE EXISTING MONUMENT

None

ACCESSORIES : DESCRIBE NEW BT'S WITNESS OBJECTS ETC. ESTABLISHED, OR WORK DONE TO PRESERVE EXISTING EVIDENCE

None

Note - this corner needs maintenance badly.

Work Done By B. Karl Title P.L.S. Date Oct 87 State Registration No. Dr. PLS 1642
or Agency

Certified Cor. Record Prepared ? Yes No Filed At: _____ Date _____

REMARKS

Witness to cor. - Russell M. Karl Jr. PLS

Index File No.

T.

R.

M.

Tract or Surv. No.

Cor.

Index
 File No. 1765
 T 23 S. R. 10 E.

CORNER RECORD (SEARCH)

(Ref. FSM 7151.4)

Tract or
 Survey No. _____

Cor.
 No. P-17

Merid. W.M.T.

R.D. CRESCENT
 N.F. DES.

County MANATHA
 State OR.

ELGIN Sec 22
WALCOY Sec 23

CORNER DIAGRAM

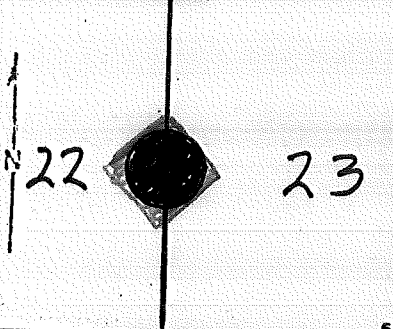

DESCRIBE CORNER MONUMENT FOUND

BCSP

DESCRIBE BEARING TREES OR OTHER OFFICIAL ACCESSORIES FOUND

2 BTs

DESCRIBE CORNER LOCATION RELATIVE TO NEAR-BY FEATURES, ALSO HOW TO REACH CORNER

IN RD. DITCH

PHOTO IDENTIFICATION DATA

Photo No. _____
 Filed At. _____
 Object Ident. _____
 Ident. By _____
 Signature _____

PLANE COORDINATE POSITION DATA

State _____ Zone _____
 X _____
 Y _____
 Estab. By _____
 Agency _____

ANTHIER

Title F. Division BLM Headquarters

Date 2/66 7100-52 (3 68)

CORNER RECORD (PERPETUATION)

MONUMENT
STAMPED:

MONUMENT: DESCRIBE NEW MONUMENT SET, OR WORK DONE TO PRESERVE EXISTING MONUMENT

" X " BCSP RSG. "

1/4
22 | 23

9

ACCESSORIES DESCRIBE NEW BT'S WITNESS OBJECTS ETC. ESTABLISHED, OR WORK DONE TO PRESERVE EXISTING EVIDENCE

" BRS.

" BRS.

10

Work Done By BLM Title _____ Date _____ State Registration No. or Agency _____

Certified Cor. Record Prepared? Yes No Filed At: _____ Date _____

11

REMARKS

Index File No.

23 S. R. 10 E. M.

Tract or Surv. No.

Cor. P-17

12
13

Index File No. 2165

CORNER RECORD (SEARCH)

(Ref. FSM 7151.4)

Tract or Survey No. _____

Cor. No. 21

T 23S., R. 10E., R.D. BLM

County Klamath

E/4 Cor Sec 23

Merid. Will

N.F. Deschutes

State Oregon

W/4 Cor Sec 24

CORNER DIAG



A1-258

7-29-55

LOCAL RECORD

CORNERS OF THE CADASTRAL SURVEY GRID

T. 23 S R. 10 E, WIL. Mer., ORE. State.

UNITED STATES DEPARTMENT OF THE INTERIOR BUREAU OF LAND MANAGEMENT

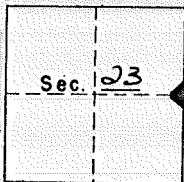

SYMBOLS

◆ Official corner found

◇ Probable corner found, authenticity doubtful.

○ Corner searched for and not found.

Reported By R. SCHROEDER
Signature

Title _____
Date 10/29/52

PHOTO IDENT

Photo No. _____
Filed At. _____
Object Ident. _____
Ident. By _____

1/4 Corner common to Secs. _____, _____, 23 & 24 is a mound of stone, tree, rock, fire pit, iron pipe, STAKE size _____

LEGIBLE MARKS ON BEARING OBJECTS

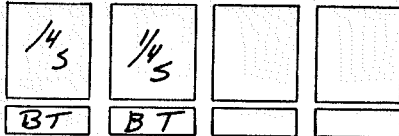

ADDITIONAL INFORMATION

ON EDGE OF OLD BURN

B.C. 2 BT'S

PLANE COORD

State _____
X _____
Y _____
Estab. By _____

KIND	SIZE	BEARING	DISTANCE	BT TAG POSTED
<u>DOWN</u>	<u>L.P.</u>	<u>L.P.</u>		
	<u>9"</u>	<u>11"</u>		
	<u>S50°E</u>	<u>N10°W</u>		
	<u>12 FT.</u>	<u>12 FT.</u>		

CORNER

(OVER)

2 (3/68)

CORNER RECORD (PERPETUATION)

MONUMENT : DESCRIBE NEW MONUMENT SET, OR WORK DONE TO PRESERVE EXISTING MONUMENT

9

ACCESSORIES : DESCRIBE NEW BT'S WITNESS OBJECTS ETC. ESTABLISHED, OR WORK DONE TO PRESERVE EXISTING EVIDENCE

10

Work Done By _____ Title _____ Date _____ State Registration No.
or Agency _____
Certified Cor. Record Prepared ? Yes No Filed At: _____ Date _____

11

REMARKS

Index File No.

T. 23³. R. 10⁶. M.

Tract or Surv. No.

Cor. P-21

12

13

USDA-FOREST SERVICE

Index File No. P-2 Q-2

CORNER RECORD (SEARCH)

(Ref. FSM 7151.4)

Cont No. 53-0466-7-03451

Tract or Survey No. Cad 7-1 Cor. No. P-2 ^{Q-2}

T 235 R. 10 E

R.D. Crescent County Klamath

Merid. William.

N.F. Deschutes State Oregon

CORNER DIAGRAM

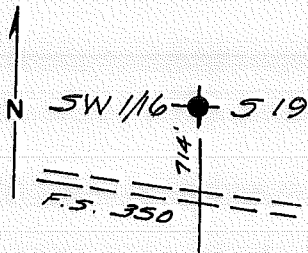

DESCRIBE CORNER MONUMENT FOUND

None

DESCRIBE BEARING TREES OR OTHER OFFICIAL ACCESSORIES FOUND

None

PHOTO IDENTIFICATION DATA

Photo No. _____
Filed At. _____
Object Ident. _____
Ident. By _____
Signature

DESCRIBE CORNER LOCATION RELATIVE TO NEAR-BY FEATURES, ALSO HOW TO REACH CORNER

*Take F.S. Rd. 350 to F.S. boundary sign.
Corner is 714' North.*

PLANE COORDINATE POSITION DATA

State _____ Zone _____
X _____
Y _____
Estab. By _____
Agency

Robert M. Karl

Signature

P.L.S.

Title

Division

Headquarters

Bend

Date

Oct 87

FS-7100-52 (3/68)

CORNER RECORD (PERPETUATION)

MONUMENT: DESCRIBE NEW MONUMENT SET, OR WORK DONE TO PRESERVE EXISTING MONUMENT

Set 2.5' brass capped pipe (2.5" x 30") mkd.
 Raised stone mound. 1" above grnd.
 set orange carsonite post w/ "survey marker"
 sign nearby

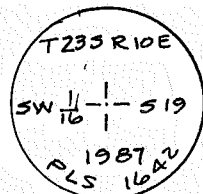

ACCESSORIES: DESCRIBE NEW BT'S WITNESS OBJECTS ETC. ESTABLISHED, OR WORK DONE TO PRESERVE EXISTING EVIDENCE

Scribed 2 B.T.'s:

A 6" L.P. brs. S70°E 10.9' scr. "SW 1/16 S 19 BT" ~~(a bit in SW base)~~
 A 7" L.P. brs N32°W 65.9' " " "SW 1/16 S 19 BT" ~~(a bit in NE base)~~
 "LS 1642" brass washers in blaze, ~~60d spikes in bases~~ No pull nails
 54-3 & 54-9 signs on B.T.s

Work Done By B. Karl Title P.L.S. Date Oct 87 State Registration No. Dr. PLS 1642
 or Agency

Certified Cor. Record Prepared? Yes No Filed At: _____ Date _____

REMARKS

Witness to cor. - Russell M. Karl Jr. PLS

Index File No. P-2 T. 235 R. 10E W.M.

Tract or Surv. No. _____

Cor. _____

USDA-FOREST SERVICE

Index

File No. Q-5

T 235 R. 10 E

Merid. Willam.

Cont No. 53-0466-7-03451

CORNER RECORD (SEARCH)

(Ref. FSM 7151.4)

Tract or

Survey No. cad 7-1

Cor.

No. Q-5

R.D. Crescent

County Klamath

N.F. Deschutes

State Oregon

CORNER DIAGRAM

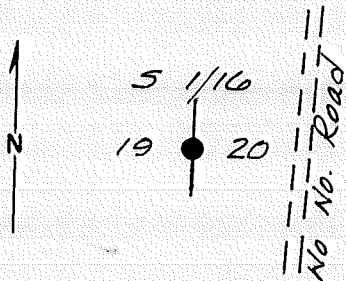

DESCRIBE CORNER MONUMENT FOUND

Found 2.5" Brass Cap (unstamped)
4" above ground.

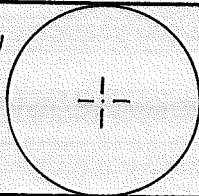

DESCRIBE BEARING TREES OR OTHER OFFICIAL ACCESSORIES FOUND

12" L.P. brs. S 52° E 35.6' scr-vis.
30" P.P. " N 58° W 76.5' " "

PHOTO IDENTIFICATION DATA

Photo No. _____

Filed At. _____

Object Ident. _____

Ident. By _____

Signature

PLANE COORDINATE POSITION DATA

State _____ Zone _____

X _____

Y _____

Estab. By _____

Agency

DESCRIBE CORNER LOCATION RELATIVE TO NEAR-BY FEATURES, ALSO HOW TO REACH CORNER

Take F.S. Road 340 to intersection north of E 1/4
Sec. 19. Go south on unnumbered road approx.
3/8 mile to tree tao. Corner is ± 200' west.

Signature Robert M. Karl

Title P.L.S.

Division

Headquarters

Bend

Date

Oct 87

FS-7100-52 (3/68)

CORNER RECORD (PERPETUATION)

MONUMENT: DESCRIBE NEW MONUMENT SET, OR WORK DONE TO PRESERVE EXISTING MONUMENT

None

9

ACCESSORIES: DESCRIBE NEW BT'S WITNESS OBJECTS ETC. ESTABLISHED, OR WORK DONE TO PRESERVE EXISTING EVIDENCE

None

Note - I found ~~no~~ record of the origin of this corner.
(Needs maintenance) Steers has a corner certificate
on file.

10

Work Done By B. Karl Title P.L.S. Date Oct 87 State Registration No. Dr. PLS 1642
or Agency

Certified Cor. Record Prepared? Yes No Filed At: _____ Date _____

11

REMARKS

Witness to cor. - Russell M. Karl Jr. PLS

12

Index File No. T. R. M. Tract or Surv. No. Cor.

13

Index

File No. R-1T 235 R. 10 EMerid. Willam.

CORNER RECORD (SEARCH)

(Ref. FSM 7151.4)

R.D. Crescent County KlamathN.F. Deschutes State OregonCont No. 53-0466-7-03451Tract or Survey No. Cad 7-1 Cor. No. R-1

CORNER DIAGRAM

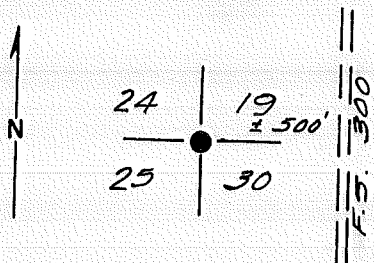

DESCRIBE CORNER MONUMENT FOUND

Found 2.5" Brass Cap marked:
Cap is 4" above ground.

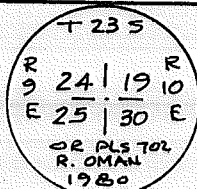

DESCRIBE BEARING TREES OR OTHER OFFICIAL ACCESSORIES FOUND

A 7" L.P. brs. N 20° E 32.2' Scr. vis. (new BT)
An 8" L.P. " S 46° E 19.1' " " " "
A 6" L.P. " S 35° W 4.8' " " " "
18" L.P. " N 70° W 37.4' " " (Orig. B.T.)
Rotted remains N 56° E 32.0 no scr. vis. " "
12" L.P. brs. N 67° E 30.4 (Burton's R.P. tree)
Root hole " S 87° E 10.1 " " " " 6" L.P.

DESCRIBE CORNER LOCATION RELATIVE TO NEAR-BY FEATURES, ALSO HOW TO REACH CORNER

Take F.S. Rd 300 from Hwy. 97 East, then South to tree tag. Corner is ± 500' West.

PHOTO IDENTIFICATION DATA

Photo No. _____

Filed At. _____

Object Ident. _____

Ident. By _____

Signature

PLANE COORDINATE POSITION DATA

State _____ Zone _____

X _____

Y _____

Estab. By _____

Agency

Signature
Robert M. KarlTitle
P.L.S.

Division

Headquarters

Bend

Date

Oct 87

FS-7100-52 (3/68)

4

5

CORNER RECORD (PERPETUATION)

MONUMENT : DESCRIBE NEW MONUMENT SET, OR WORK DONE TO PRESERVE EXISTING MONUMENT

None

ACCESSORIES : DESCRIBE NEW BT'S WITNESS OBJECTS ETC. ESTABLISHED, OR WORK DONE TO PRESERVE EXISTING EVIDENCE

None

Work Done By B. Karl Title P.L.S. Date Oct 87 State Registration No. Dr. PLS 1642
or Agency

Certified Cor. Record Prepared ? Yes No Filed At: _____ Date _____

REMARKS

Witness to cor. - Russell M. Karl Jr. PLS

Index File No.

T.

R.

M.

Tract or Surv. No.

Cor.

USDA-FOREST SERVICE

Index
File No. R-2

T 235 R. 10 E

Merid. William.

CORNER RECORD (SEARCH)

(Ref. FSM 7151.4)

R.D. Crescent County Klamath.

N.F. Deschutes State Oregon

Cont No. 53-0466-7-03451

Tract or
Survey No. Cad 7-1 Cor.
No. R-2

CORNER DIAGRAM

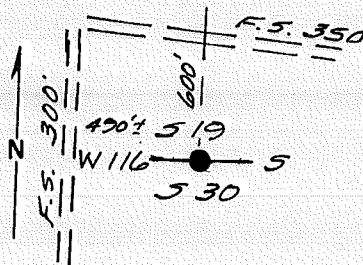

DESCRIBE CORNER MONUMENT FOUND

None

DESCRIBE BEARING TREES OR OTHER OFFICIAL ACCESSORIES FOUND

None

PHOTO IDENTIFICATION DATA

Photo No. _____

Filed At. _____

Object Ident. _____

Ident. By _____

Signature

PLANE COORDINATE POSITION DATA

State _____ Zone _____

X _____

Y _____

Estab. By _____

Agency

DESCRIBE CORNER LOCATION RELATIVE TO NEAR-BY FEATURES, ALSO HOW TO REACH CORNER

Take F.S. Rd. 350 to F.S. boundary sign.
Corner is 600 ft. south along boundary.
or take F.S. 300 to tree tag indicating SW cor. 519.
Corner is ± 490' East. along Sec. Line.

Signature
Robert M. Karl

Title
P.L.S.

Division

Headquarters

Bend

Date

Oct 87

FS-7100-52 (3/68)

CORNER RECORD (PERPETUATION)

MONUMENT: DESCRIBE NEW MONUMENT SET, OR WORK DONE TO PRESERVE EXISTING MONUMENT

Set 2.5" x 30" Brass-capped G.I.P. marked:
 3" above grnd.
 set orange carsonite post nearby
 w/ "Survey marker" sign

T235 R10E
 1 519
 W 16 530
 1987
 PLS 1642

ACCESSORIES: DESCRIBE NEW BT'S WITNESS OBJECTS ETC. ESTABLISHED, OR WORK DONE TO PRESERVE EXISTING EVIDENCE

Scribed 2 B.T.'s:
 A 6" L.P. brs. N 7°W 66.7' scribed: "W 1/16 5 19 BT" (Asit in NE base)
 A 10" L.P. brs. S 22°W 71.2' " " "W 1/16 5 30 BT" (Asit in NW base)
 brass "LS 1642" washers, ~~60d spikes in bases~~ No pull nails
 tagged w/ 5A-3 & 5A-9 signs

Work Done By B. Karl Title P.L.S. Date Oct 87 State Registration No. Dr. PLS 1642
 or Agency

Certified Cor. Record Prepared? Yes No Filed At: _____ Date _____

REMARKS

Witness to cor. - Russell M. Karl Jr. PLS

Index File No. T. R. M. Tract or Surv. No. Cor.

Index

File No. _____

T 235 R. 10 EMerid. Willam.

CORNER RECORD (SEARCH)

(Ref. FSM 7151.4)

R.D. Crescent County KlamathN.F. Deschutes State OregonCont No. 53-0466-7-03451Tract or Survey No. Cad 7-1 Cor. No. R-3

CORNER DIAGRAM

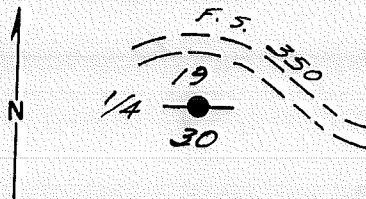

DESCRIBE CORNER MONUMENT FOUND

Found 2.5" Brass capped pipe mkd.:
3" above ground.

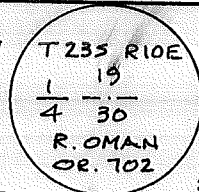

DESCRIBE BEARING TREES OR OTHER OFFICIAL ACCESSORIES FOUND

A" 6" L.P. brs. N 32° W 41.7' Scribe vis. (new BT)
A 5" L.P. " 588° E 37.7' " " " "

PHOTO IDENTIFICATION DATA

Photo No. _____

Filed At. _____

Object Ident. _____

Ident. By _____

Signature

6

DESCRIBE CORNER LOCATION RELATIVE TO NEAR-BY FEATURES, ALSO HOW TO REACH CORNER

Take F. 5. Rd. 350 to approx. corner location.
Coris ± 30 ft. so. of road. (can't miss it)

PLANE COORDINATE POSITION DATA

State _____ Zone _____

X _____

Y _____

Estab. By _____

Agency

8

Signature

Robert M. Karl P.L.S.

Title

Division

Headquarters

Bend

Date

Oct 87

FS-7100-52 (3/68)

4

5

CORNER RECORD (PERPETUATION)

MONUMENT : DESCRIBE NEW MONUMENT SET, OR WORK DONE TO PRESERVE EXISTING MONUMENT

None

ACCESSORIES : DESCRIBE NEW BT'S WITNESS OBJECTS ETC. ESTABLISHED, OR WORK DONE TO PRESERVE EXISTING EVIDENCE

None

Work Done By *B. Karl* Title *P.L.S.* Date *Oct 87* State Registration No. *Dr. PLS 1642*
or Agency

Certified Cor. Record Prepared ? Yes No Filed At: _____ Date _____

REMARKS

Witness to cor. - Russell M. Karl Jr. PLS

Index File No.

T.

R.

M.

Tract or Surv. No.

Cor.

Index
File No. _____

CORNER RECORD (SEARCH)

Tract or Survey No. Cad 7-1 Cor. No. R-5

T 235 R. 10 E

R.D. Crescent County Klamath

Merid. Willam.

N.F. Deschutes State Oregon

CORNER DIAGRAM

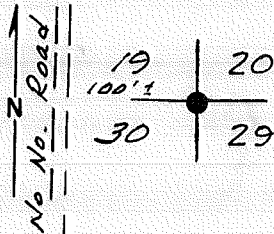

DESCRIBE CORNER MONUMENT FOUND

Found 2.5" brass cap (unmarked)
4" above ground

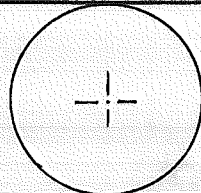

DESCRIBE BEARING TREES OR OTHER OFFICIAL ACCESSORIES FOUND

A 24" P.P. brs. N 20°W 30.2' scr. vis. (orig. BT)
A 24" L.P. " N 57°E 44.0' " " " "
An 8" L.P. " S 58°E 37.5' " " (new BT)
(No BT in S.W. quadrant)

PHOTO IDENTIFICATION DATA

Photo No. _____
Filed At. _____
Object Ident. _____
Ident. By _____
Signature

DESCRIBE CORNER LOCATION RELATIVE TO NEAR-BY FEATURES, ALSO HOW TO REACH CORNER

Take F.S. Rd. 340 to intersect just north of
E 14 Sec. 19. Go south on unnumbered road
± 5/8 mile. Cor. is ± 100 ft. East.

PLANE COORDINATE POSITION DATA

State _____ Zone _____
X _____
Y _____
Estab. By _____
Agency

Signature

Title
P.L.S.

Division

Headquarters
Bend

Date
Oct 87

CORNER RECORD (PERPETUATION)

MONUMENT : DESCRIBE NEW MONUMENT SET, OR WORK DONE TO PRESERVE EXISTING MONUMENT

None

ACCESSORIES : DESCRIBE NEW BT'S WITNESS OBJECTS ETC. ESTABLISHED, OR WORK DONE TO PRESERVE EXISTING EVIDENCE

None

Note. this corner needs maintenance.

Work Done By B. Karl Title P.L.S. Date Oct 87 State Registration No. Or. PLS 1642
or Agency

Certified Cor. Record Prepared ? Yes No Filed At: _____ Date _____

REMARKS

Witness to cor. - Russell M. Karl Jr. PLS

Index File No.

T.

R.

M.

Tract or Surv. No.

Cor.

Index
File No. B0967
T 23S. R. 10E R.D. BLM
Merid. Will N.F.

CORNER RECORD (SEARCH)

(Ref. FSM 7151.4)

Tract or Survey No. _____
Cor. No. B-09
County Klamath State See. Cor.

CORNER DIAGRAM

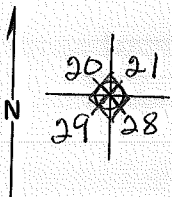

A1-258
7-29-55

LOCAL RECORD

CORNERS OF THE CADASTRAL SURVEY GRID

T. 23 S. R. 10 E. WIL. Mer., ORE. State.



SYMBOLS



Official corner found



Probable corner found,
authenticity doubtful.



Corner searched for and not found.

UNITED STATES
DEPARTMENT OF THE INTERIOR
BUREAU OF LAND MANAGEMENT

Reported By KOBELIN
Signature

Title _____
Date 8/31/50

SEC. Corner common to Secs. 20, 21, 28 & 29 is a mound of stone,
tree, rock, fire pit, iron pipe, STAKE size _____

PHOTO IDENTIFICATION DATA

Photo No. _____
Filed At. _____
Object Ident. _____
Ident. By _____
Signature _____

PLANE COORDINATE POSITION

State _____ Zone _____
X _____
Y _____
Estab. By _____
Agency _____
Signature _____

LEGIBLE MARKS ON BEARING OBJECTS

KIND	DEAD L.P.	DEAD L.P.	L.P.
SIZE	11"	12"	ROTTEN
BEARING	N25°W	S24°E	N70°E
DISTANCE	9 FT.	18 FT.	18 FT.
BT TAG POSTED			

ADDITIONAL INFORMATION

2

CORNER RECORD (PERPETUATION)

MONUMENT : DESCRIBE NEW MONUMENT SET, OR WORK DONE TO PRESERVE EXISTING MONUMENT

9

ACCESSORIES : DESCRIBE NEW BT's WITNESS OBJECTS ETC. ESTABLISHED, OR WORK DONE TO PRESERVE EXISTING EVIDENCE

10

Work Done By _____ Title _____ Date _____ State Registration No. or Agency _____

Certified Cor. Record Prepared ? Yes No Filed At: _____ Date _____

11

REMARKS

Index File No.

T. 23 S. R. 10 E. M.

Tract or Surv. No.

Cor. R-09

12

13

D-7100-52d (10/78)
USDA-FOREST SERVICE

Index
File No. 1367

CORNER RECORD (SEARCH)
(Ref. FSM 7151.4)

Tract or
Survey No.

Cor.
No. R-13

T 23 S. R. 10 E.

R.D. CRESCENT County

KLAMATH

Sec. Cor.

Merid. WILLAMETTE

N.F. DESCHUTES State

OREGON

SP/NF 1952

21 | 22
— ⊕ —
28 | 27

R-13

Index
File No. 1767

CORNER RECORD (SEARCH)
(Ref. FSM 7151.4)

Tract or
Survey No.

Cor.
No. R-17

T 23 S. R. 10 E. R.D. CRESCENT County KLAMATH Sec 04

Merid. WILLAMETTE N.F. DESCHUTES State OREGON

SF/NF 1952

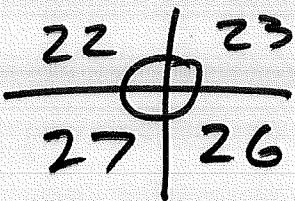

R-17

Index
File No. R 2167

CORNER RECORD (SEARCH)

(Ref. FSM 7151.4)

Tract or
Survey No. _____

Cor.
No. Rec 21

T 23S., R. 10E.

R.D. Blm Cree. County Klamath

See Coy

Merid. Will

N.F. Deschutes State Oregon

CORNER DIAGRAM



A1-258
7-29-55

LOCAL RECORD

CORNERS OF THE CADASTRAL SURVEY GRID

T. 23S R. 10E, WIL. Mer., ORE. State.

UNITED STATES
DEPARTMENT OF THE INTERIOR
BUREAU OF LAND MANAGEMENT



SYMBOLS

- ◆ Official corner found
- ◇ Probable corner found, authenticity doubtful.
- Corner searched for and not found.

Reported By R. SCHROEDER
Signature

Title _____
Date 8/7/52

MARKS: _____

SEC. Corner common to Secs. 23, 24, 25 & 26 is a mound of stone, tree, rock, fire pit, iron pipe, _____ size _____

PHOTO IDENTIFICATION

Photo No. _____
Filed At. _____
Object Ident. _____
Ident. By _____

LEGIBLE MARKS ON BEARING OBJECTS

$\frac{2}{5}$	$\frac{1}{2}$		

KIND	<u>h.P.</u>	<u>h.P.</u>	
SIZE	<u>24"</u>	<u>14"</u>	
BEARING	<u>S32°E</u>	<u>N80°W</u>	
DISTANCE	<u>112 FT.</u>	<u>115 FT.</u>	
BT TAG POSTED			

ADDITIONAL INFORMATION

NOW BC.
SEE

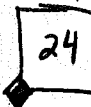

1 NEW BT & 3 OLD BTS FD
NE (NW, SW, SE) 6/62
By BLM

PLANE COORDINATE

State _____ Zone _____
X _____
Y _____
Estab. By _____

Signature _____

CORNER RECORD (PERPETUATION)

MONUMENT: DESCRIBE NEW MONUMENT SET, OR WORK DONE TO PRESERVE EXISTING MONUMENT

9

ACCESSORIES : DESCRIBE NEW BT's WITNESS OBJECTS ETC. ESTABLISHED, OR WORK DONE TO PRESERVE EXISTING EVIDENCE

10

Work Done By _____ Title _____ Date _____ State Registration No. or Agency _____

Certified Cor. Record Prepared ? Yes No Filed At: _____ Date _____

REMARKS

12

Index File No.

T. 23^d. R. 10^E. M.

Tract or Surv. No.

Cor. R-21 13

USDA-FOREST SERVICE

Index

File No. 2367

T. 23 S. R. 10

Merid. WILLAMETTE

CORNER RECORD (SEARCH)

(Ref. FSM 7.151.4)

E. R. D. Fort Rock County Deschutes

N. F. DESCHUTES State OREGON

Tract or

Survey No. _____

Cor.

No. R-23

1/4 COR. of SEC. 24/25

COR. of SEC. _____

CORNER DIAGRAM PER LEGEND

T 23 S

24

25

DESCRIBE CORNER MONUMENT FOUND

A 3/4" iron pipe rising 3" above ground

DESCRIBE BEARING TREES OR OTHER OFFICIAL ACCESSORIES FOUND

Original bearing trees removed by logging—they were

A 6" ponderosa pine bearing N 10 W at 39.6 ft.

A 15" ponderosa pine bearing S 10 E at 33.0 ft.

FOUND

A 11" Lodgepole pine bears S 17 E at 18.0 ft.

A 14" Lodgepole pine bears N 10 W at 42.0 ft.

DESCRIBE CORNER LOCATION RELATIVE TO NEAR-BY FEATURES, ALSO HOW TO REACH CORNER

PHOTO IDENTIFICATION DATA

Photo No. _____

Filed At. _____

Object Ident. _____

Ident. By _____

Signature

Corner Legend:

Searched for/Not Found

Evidence Found/Accept.

Permanent Monument

Signature _____

Title _____

Division _____

Headquarters _____

Date _____

D-7100-52 (3/79)

CORNER RECORD (PERPETUATION)

MONUMENT DESCRIBE NEW MONUMENT SET, OR WORK DONE TO PRESERVE EXISTING MONUMENT

MONUMENT STAFFED

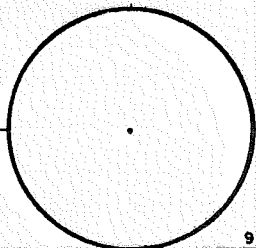

ACCESSORIES DESCRIBE NEW BT'S WITNESS OBJECTS ETC. ESTABLISHED, OR WORK DONE TO PRESERVE EXISTING EVIDENCE

Work Done By _____ Title _____ Date _____ State Registration No. or Agency _____
PLAT PREPARED OR
Certified Cor Record Prepared? Yes No Filed At: **Co. SURVEYOR'S OFFICE** Date _____

REMARKS

Index File No. T. S., R. E., W.M. Tract or Surv. No. Cor.

USDA-FOREST SERVICE

Index File No. 2567

CORNER RECORD (SEARCH)

(Ref. FSM 7.151.4)

Tract or Survey No. _____

Cor. No. R-25

T. 23 S. R. 10

E. R.D. CRESCENT

County KLAMATH

STD. SEC. COR. of SEC. 24

Merid. WILLAMETTE

N.F. DESCHUTES

State OREGON

COR. of SEC. 26

CORNER DIAGRAM PER LEGEND

DESCRIBE CORNER MONUMENT FOUND

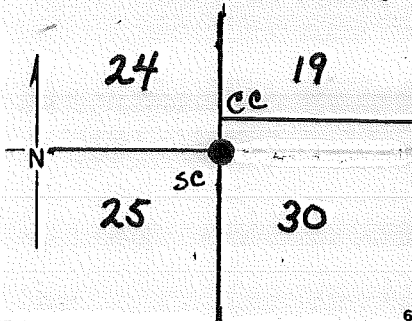

BRASS CAP

DESCRIBE BEARING TREES OR OTHER OFFICIAL ACCESSORIES FOUND

PHOTO IDENTIFICATION DATA

Photo No. _____
 Filed At. _____
 Object Ident. _____
 Ident. By _____
Signature

DESCRIBE CORNER LOCATION RELATIVE TO NEAR-BY FEATURES, ALSO HOW TO REACH CORNER

Corner Legend:

- Searched for/Not Found
- Evidence Found/Accept.
- Permanent Monument

Signature PRE SALE

Title _____

Division _____

Headquarters _____

Date _____

D-2

1981

D-7100-52 (3/79)

CORNER RECORD (PERPETUATION)

MONUMENT. DESCRIBE NEW MONUMENT SET, OR WORK DONE TO PRESERVE EXISTING MONUMENT

MONUMENT STAFFED

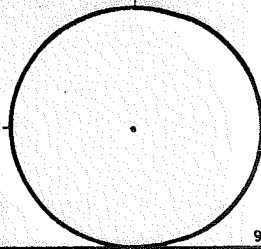

ACCESSORIES DESCRIBE NEW BT'S WITNESS OBJECTS ETC. ESTABLISHED, OR WORK DONE TO PRESERVE EXISTING EVIDENCE

Work Done By PLAT PREPARED OR Title _____ Date _____ State Registration No. _____
or Agency _____
Certified Cor. Record Prepared? Yes No Filed At: Co. SURVEYOR'S OFFICE Date _____

REMARKS

Index File No. T. S., R. E., W.M. Tract or Surv. No. Cor. R-25

D-7100-52d (10/78)
USDA-FOREST SERVICE

CORNER RECORD (SEARCH)

(Ref. FSM 7151.4)

Tract or
Survey No.

Cor.
No.

Index
File No. 0168

T 23 S. R. 10 E. R.D. CRESCENT County KLAMATH

5-01
N/16 Coy of Sec 30/25

Merid. WILLAMETTE N.F. DESCHUTES State OREGON

SEE: S-25

T23S R9E

#5 S. 1/4 by
Saw.

S-01

USDA-FOREST SERVICE

Cont No. 53-0466-7-03451

Index File No. S-02

CORNER RECORD (SEARCH)
(Ref. FSM 7151.4)

Tract or Survey No. Cad 7-1 Cor. No. 0268

T 235 R. 10 E

R.D. Crescent County Klamath

Merid. Willam.

N.F. Deschutes State Oregon

CORNER DIAGRAM

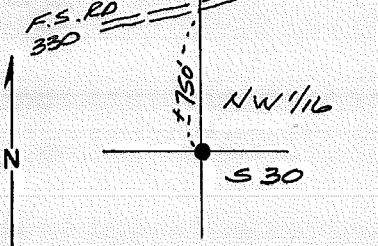

DESCRIBE CORNER MONUMENT FOUND

None

DESCRIBE BEARING TREES OR OTHER OFFICIAL ACCESSORIES FOUND

None

PHOTO IDENTIFICATION DATA

Photo No. _____
Filed At. _____
Object Ident. _____
Ident. By _____
Signature

DESCRIBE CORNER LOCATION RELATIVE TO NEAR-BY FEATURES, ALSO HOW TO REACH CORNER

take F.S rd. 300 to Jct. of FS rd. 330, take 330 easterly ± 500' to line crossing, Go South ± 750' to NW 1/16 cor.

PLANE COORDINATE POSITION DATA

State _____ Zone _____
X _____
Y _____
Estab. By _____
Agency

Signature
Robert M. Karl

Title P.L.S. Division _____ Headquarters Bend Date Oct 87 FS-7100-52 (3/68)

CORNER RECORD (PERPETUATION)

MONUMENT: DESCRIBE NEW MONUMENT SET, OR WORK DONE TO PRESERVE EXISTING MONUMENT

Set 2 1/2" x 30" G.I.P. & brass cap stamped:
 set orange carsonite post nearby with
 "Survey Marker" sign (Cap is buried 6")

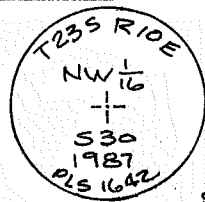

ACCESSORIES: DESCRIBE NEW BT'S WITNESS OBJECTS ETC. ESTABLISHED, OR WORK DONE TO PRESERVE EXISTING EVIDENCE

14" L.P. brs. S56°E 16.5' scribed "NW 1/16 S30 BT" ~~(nail in SW base)~~
 10" L.P. " S64°W 61.9' " " " " ~~(nail in NW base)~~
 brass "LS1642" washers & ~~60d spikes in bases~~ No pull nails
 tagged w/ 54-3 & 54-9 signs

Work Done By B. Karl Title P.L.S. Date Oct 87 State Registration No. Dr. PLS 1642
 or Agency

Certified Cor. Record Prepared? Yes No Filed At: _____ Date _____

REMARKS

Witness to cor. - Russell M. Karl Jr. PLS

Index File No. S-02 T.235 R.10E W.M. Tract or Surv. No. _____ Cor. 026B

USDA-FOREST SERVICE

Index File No. T-1

CORNER RECORD (SEARCH)

(Ref. FSM 7151.4)

Cont No. 53-0466-7-03451

Tract or Survey No. Cad 7-1 Cor. No. 0169

T 23 S R. 10 E

R.D. Crescent County Klamath

Merid. Willam.

N.F. Deschutes State Oregon

CORNER DIAGRAM

DESCRIBE CORNER MONUMENT FOUND

Fd. 2.5" brass cap marked:
5" above ground.

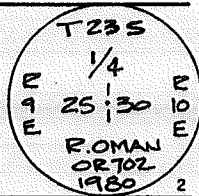

DESCRIBE BEARING TREES OR OTHER OFFICIAL ACCESSORIES FOUND

stump brs. S 55° E 13.2' (orig.)
~~4" L.P. " S 18° E 22.0' (new)~~
 8" L.P. " S 18° E 22.0' (new)
 4" L.P. " S 43° W 1.5' (new)

DESCRIBE CORNER LOCATION RELATIVE TO NEAR-BY FEATURES, ALSO HOW TO REACH CORNER

take F.S. rd. 300 from "Jack Pine Store" easterly
± 1.1 mi. Corner is ± 300 ft. west.

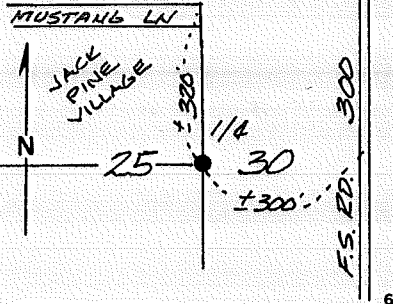

PHOTO IDENTIFICATION DATA

Photo No. _____
 Filed At. _____
 Object Ident. _____
 Ident. By _____
 Signature _____

PLANE COORDINATE POSITION DATA

State _____ Zone _____
 X _____
 Y _____
 Estab. By _____
 Agency _____

Signature

Title
P.L.S.

Division

Headquarters
Bend

Date
Oct 87

FS-7100-52 (3/68)

CORNER RECORD (PERPETUATION)

MONUMENT : DESCRIBE NEW MONUMENT SET, OR WORK DONE TO PRESERVE EXISTING MONUMENT

None

ACCESSORIES : DESCRIBE NEW BT'S WITNESS OBJECTS ETC. ESTABLISHED, OR WORK DONE TO PRESERVE EXISTING EVIDENCE

None

Work Done By B. Karl Title P.L.S. Date Oct 87 State Registration No. Or. PLS 1642
or Agency

Certified Cor. Record Prepared? Yes No Filed At: _____ Date _____

REMARKS

Witness to cor. - Russell M. Karl Jr. PLS

Index File No. T-1

T. 235 R. 10E W.M.

Tract or Surv. No.

Cor. 0169

USDA-FOREST SERVICE

Index T-02
File No. _____

Cont No. 53-0466-7-03451

CORNER RECORD (SEARCH)
(Ref. FSM 7151.4)

Tract or Survey No. Cad 7-1 Cor. No. 0269

T 235 R. 10 E

R.D. Crescent County Klamath

Merid. Willam.

N.F. Deschutes State Oregon

CORNER DIAGRAM

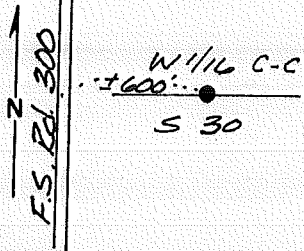

DESCRIBE CORNER MONUMENT FOUND

NONE

DESCRIBE BEARING TREES OR OTHER OFFICIAL ACCESSORIES FOUND

NONE

PHOTO IDENTIFICATION DATA

Photo No. _____
Filed At. _____
Object Ident. _____
Ident. By _____
Signature

DESCRIBE CORNER LOCATION RELATIVE TO NEAR-BY FEATURES, ALSO HOW TO REACH CORNER

Take F.S. rd. 300 from "Jack Pine Store" easterly 1.1 mi ±. Corner is ± 600 ft. east

PLANE COORDINATE POSITION DATA

State _____ Zone _____
X _____
Y _____
Estab. By _____
Agency

Signature _____

Title P.L.S.

Division _____

Headquarters Bend

Date Oct 87

FS-7100-52 (3/68)

CORNER RECORD (PERPETUATION)

MONUMENT: DESCRIBE NEW MONUMENT SET, OR WORK DONE TO PRESERVE EXISTING MONUMENT

Set 2 1/2" x 30" G.I.P. w/ brass cap marked:
 set orange carsonite post nearby
 w/ "Survey marker" sign, cap is 3" above grnd in
 earth mound

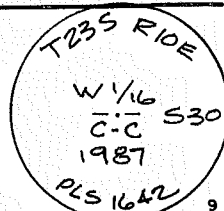

ACCESSORIES: DESCRIBE NEW BT'S WITNESS OBJECTS ETC. ESTABLISHED, OR WORK DONE TO PRESERVE EXISTING EVIDENCE

12" L.P. brs. N 30° E 116.8' scribed "W 1/16 C-C S 30 BT" ~~nail in base~~
 12" L.P. " S 38° E 71.3' " " " " "~~(nail in SW base)~~
 brass "LS 1642" washers, ~~60d spikes in bases~~, No pull nails
 tagged w/ 54-3 & 54-9 signs

Work Done By B. Karl Title P.L.S. Date Oct 87 State Registration No. Or. PLS 1642
 or Agency

Certified Cor. Record Prepared? Yes No Filed At: _____ Date _____

REMARKS

Witness to cor. - Russell M. Karl Jr. PLS

Index File No. T-02 T.235 R.10E. W.M. Tract or Surv. No. _____ Cor. 0269

USDA-FOREST SERVICE

Cont No. 53-0466-7-03451

Index File No. T-3

CORNER RECORD (SEARCH)
(Ref. FSM 7151.4)

Tract or Survey No. Cad 7-1 Cor. No. 0369

T 235 R. 10 E

R.D. Crescent County Klamath

Merid. Willam.

N.F. Deschutes State Oregon

CORNER DIAGRAM

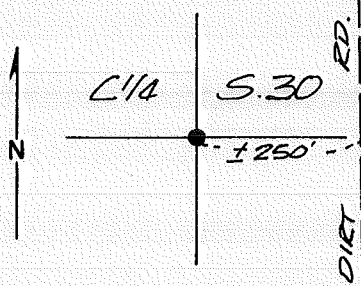

DESCRIBE CORNER MONUMENT FOUND

NONE - Fd. squared cruiser's post in vicinity laying on grnd.

DESCRIBE BEARING TREES OR OTHER OFFICIAL ACCESSORIES FOUND

NONE

PHOTO IDENTIFICATION DATA

Photo No. _____
Filed At. _____
Object Ident. _____
Ident. By _____
Signature

DESCRIBE CORNER LOCATION RELATIVE TO NEAR-BY FEATURES, ALSO HOW TO REACH CORNER

Take F.S. rd. 300 from "Jack Pine Store" easterly ± 1/2 mi. to Jct. of F.S. rd. 350 Take 350 easterly ± 1/2 mi. to a dirt road running South, take road southerly ± 1/2 mi., Corner is ± 250' to the west.

PLANE COORDINATE POSITION DATA

State _____ Zone _____
X _____
Y _____
Estab. By _____
Agency

Signature

Title
P.L.S.

Division

Headquarters
Bend

Date
Oct 87

FS-7100-52 (3/68)

CORNER RECORD (PERPETUATION)

MONUMENT: DESCRIBE NEW MONUMENT SET, OR WORK DONE TO PRESERVE EXISTING MONUMENT

Set 2 1/2" x 30 G.I.P. & brass cap ± 2" above grnd. mkd.:
 set orange carsonite post alongside with
 "Survey marker" sign

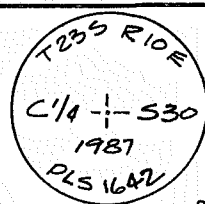

ACCESSORIES: DESCRIBE NEW BT'S WITNESS OBJECTS ETC. ESTABLISHED, OR WORK DONE TO PRESERVE EXISTING EVIDENCE

scribed 8" P.P. brs. S 82° W 17.7' "C 1/4 S 30 BT" (~~Nail in North base~~)
 " 4" P.P. " S 20° W 9.4' "C 1/4 S 30 BT" (~~Nail in SE base~~)
 brass washers "LS 1642", ~~60d spikes in bases~~, No pull nails
 tagged w/ 54-3 & 54-9 signs

Work Done By B. Karl Title P.L.S. Date Oct 87 State Registration No. Or. PLS 1642
 or Agency

Certified Cor. Record Prepared? Yes No Filed At: _____ Date _____

REMARKS

Witness to cor. - Russell M. Karl Jr. PLS

Index File No. T-3 T. 235 R. 10E W.M. _____ Tract or Surv. No. _____ Cor. 0369

USDA-FOREST SERVICE

Index File No. T-5

CORNER RECORD (SEARCH)
(Ref. FSM 7151.4)

Cont No. 53-0466-7-03451

Tract or Survey No. Cad 7-1 Cor. No. 0569

T 23 S R. 10 E

R.D. Crescent County Klamath

Merid. Willam.

N.F. Deschutes State Oregon

CORNER DIAGRAM

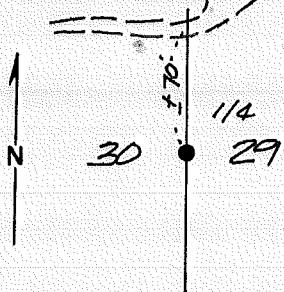

DESCRIBE CORNER MONUMENT FOUND

NONE

DESCRIBE BEARING TREES OR OTHER OFFICIAL ACCESSORIES FOUND

NONE - Area has been heavily logged over with stumps cut low - no scribing visible on any stumps in area

PHOTO IDENTIFICATION DATA

Photo No. _____
Filed At. _____
Object Ident. _____
Ident. By _____
Signature

PLANE COORDINATE POSITION DATA

State _____ Zone _____
X _____
Y _____
Estab. By _____
Agency

DESCRIBE CORNER LOCATION RELATIVE TO NEAR-BY FEATURES, ALSO HOW TO REACH CORNER

Take F.S. rd. 300 from "Jack Pine Store" easterly $\pm 1/2$ mi. to jct. of F.S. rd. 350. Take 350 easterly 0.9 mi. to jct. of an unnumbered dirt rd. Take dirt rd. $\pm 1/2$ mi southerly. Corner is $\pm 70'$ south of road.

Signature

Title
P.L.S.

Division

Headquarters
Bend

Date
Oct 87

FS-7100-52 (3/68)

CORNER RECORD (PERPETUATION)

MONUMENT : DESCRIBE NEW MONUMENT SET, OR WORK DONE TO PRESERVE EXISTING MONUMENT

Set 2 1/2" x 30" I.P.W.I Brass cap ± 3" above ground mkd.:
 Set orange carsonite post alongside w/
 "Survey marker" sign

T235 R10E
 1/4
 S30 S29
 1987
 PLS 1642

ACCESSORIES : DESCRIBE NEW BT'S WITNESS OBJECTS ETC. ESTABLISHED, OR WORK DONE TO PRESERVE EXISTING EVIDENCE

scribed 6" P.P. S78°W 79.0' "1/4 S 30 - B.T" (nail in NW base)
 " 6" P.P. brs. S70°E 53.6' "1/4 S 29 BT" (nail in SW base)
 brass "LS 1642 washers, 60d spikes in bases of B.T.s.
 signed with 54-3 and 54-9 signs, No pull nails

Work Done By B. Karl Title P.L.S. Date Oct 87 State Registration No. Dr. PLS 1642
 or Agency

Certified Cor. Record Prepared? Yes No Filed At: _____ Date _____

REMARKS

Witness to cor. - Russell M. Karl Jr. PLS

Index File No. T+S T. 235 R. 10 E. W. M. Tract or Surv. No. _____ Cor. 0569

USDA-FOREST SERVICE

Index

File No. 2569

CORNER RECORD (SEARCH)

(Ref. FSM 7.151.4)

Tract or Survey No. _____

Cor. No. T-25

T. 23 S. R. 10

E. R.D. CRESCENT

County KLAMATH

SD, 1/4

COR. of SEC. 25

Merid. WILLAMETTE

N.F. DESCHUTES

State OREGON

COR. of SEC. 25

CORNER DIAGRAM PER LEGEND

DESCRIBE CORNER MONUMENT FOUND

BRASS CAP

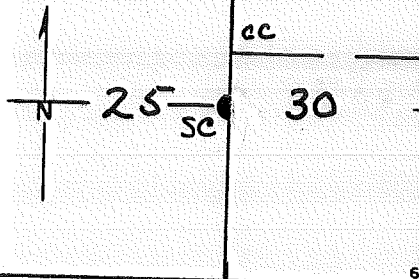

DESCRIBE BEARING TREES OR OTHER OFFICIAL ACCESSORIES FOUND

BT'S PAINTED

PHOTO IDENTIFICATION DATA

Photo No. _____

Filed At. _____

Object Ident. _____

Ident. By _____

Signature _____

DESCRIBE CORNER LOCATION RELATIVE TO NEAR-BY FEATURES, ALSO HOW TO REACH CORNER

Corner Legend:

Searched for/Not Found

Evidence Found/Accept.

Permanent Monument

Signature MORK - KEMP

Title FOR

Division _____

Headquarters D-2

Date 9-15-81

D-7100-52 (3/79)

CORNER RECORD (PERPETUATION)

MONUMENT DESCRIBE NEW MONUMENT SET, OR WORK DONE TO PRESERVE EXISTING MONUMENT

MONUMENT STAMPED

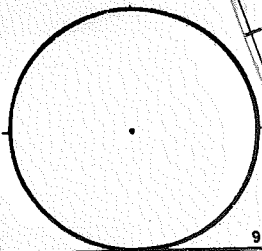

ACCESSORIES DESCRIBE NEW BT'S WITNESS OBJECTS ETC. ESTABLISHED, OR WORK DONE TO PRESERVE EXISTING EVIDENCE

Work Done By PLAT PREPARED OR Title _____ Date _____ State Registration No. or Agency _____
Certified Cor Record Prepared? Yes No Filed At: Co. SURVEYOR'S OFFICE Date _____

REMARKS

Index File No. T. S., R. E., W.M. Tract or Surv. No. Cor.

Index File No. U-2

CORNER RECORD (SEARCH)
(Ref. FSM 7151.4)

Tract or Survey No. Cad 7-1 Cor. No. 0270

T 235 R. 10 E

R.D. Crescent County Klamath

Merid. William.

N.F. Deschutes State Oregon

CORNER DIAGRAM

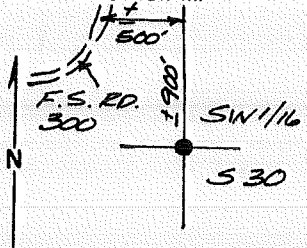

DESCRIBE CORNER MONUMENT FOUND

NONE

DESCRIBE BEARING TREES OR OTHER OFFICIAL ACCESSORIES FOUND

NONE

PHOTO IDENTIFICATION DATA

Photo No. _____
Filed At. _____
Object Ident. _____
Ident. By _____
Signature

DESCRIBE CORNER LOCATION RELATIVE TO NEAR-BY FEATURES, ALSO HOW TO REACH CORNER

Take F.S. rd. 300 from "Jack Pine Store" easterly ± 1.25 mi., Go East ± 500 ft. to line, Corner is ± 900' south.

PLANE COORDINATE POSITION DATA

State _____ Zone _____
X _____
Y _____
Estab. By _____
Agency

Signature

Title
P.L.S.

Division

Headquarters

Bend

Date

Oct 87

FS-7100-52 (3/68)

CORNER RECORD (PERPETUATION)

MONUMENT: DESCRIBE NEW MONUMENT SET, OR WORK DONE TO PRESERVE EXISTING MONUMENT

Set 2.5" x 30" G.I.P. & brass cap marked: 2" above grnd.
 set orange carsonite post nearby with
 "survey marker" sign.

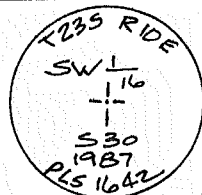

ACCESSORIES: DESCRIBE NEW BT'S WITNESS OBJECTS ETC. ESTABLISHED, OR WORK DONE TO PRESERVE EXISTING EVIDENCE

6" L.P. brs. N74°E 20.9' scribed "SW 1/16 S30 BT" (~~flag in NE base~~)
 8" L.P. " N58°W 53.2' " " " " (~~flag in NE base~~)
 brass washers "LS 1642", ~~60d spikes in bases~~, No pull nails
 tagged w/ 54-3 & 54-9 signs

Work Done By B. Karl Title P.L.S. Date Oct 87 State Registration No. Or. PLS 1642
 or Agency

Certified Cor. Record Prepared? Yes No Filed At: _____ Date _____

REMARKS

Witness to cor. - Russell M. Karl Jr. PLS

Index File No. U-2 T.235 R.10E W.M. Tract or Surv. No. _____ Cor. 0270

Index V-1
 File No. _____

CORNER RECORD (SEARCH)

Tract or Survey No. Cad 7-1 Cor. No. 0171
 No. ✓-#

(Ref. FSM 7151.4)

T 235 R. 10 E

R.D. Crescent County Klamath

Merid. Willam.

N.F. Deschutes State Oregon

CORNER DIAGRAM

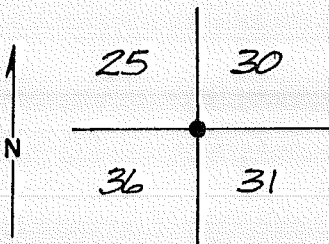

DESCRIBE CORNER MONUMENT FOUND

Fd. 2.5" brass Cap
Cap is 3" above grid.

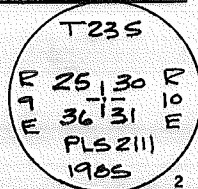

DESCRIBE BEARING TREES OR OTHER OFFICIAL ACCESSORIES FOUND

2" P.P. brs. N 62° E 38.9' New B.T.
6" P.P. " N 76° W 17.9' " "
4" P.P. " S 56° W 62.6' " "
3" P.P. " S 42° E 63.6' " "

PHOTO IDENTIFICATION DATA

Photo No. _____
 Filed At. _____
 Object Ident. _____
 Ident. By _____
 Signature _____

DESCRIBE CORNER LOCATION RELATIVE TO NEAR-BY FEATURES, ALSO HOW TO REACH CORNER

From M.P. 17B on Hwy. 97 go east on dirt rd. ± 0.7
mi. to a rd. numbered 9785. Take this road east
± 0.6 mi. to section line crossing. Corner is ± 700
ft. north.

PLANE COORDINATE POSITION DATA

State _____ Zone _____
 X _____
 Y _____
 Estab. By _____
 Agency _____

Signature

Title
P.L.S.

Division

Headquarters
Bend

Date
Oct 87

CORNER RECORD (PERPETUATION)

MONUMENT : DESCRIBE NEW MONUMENT SET, OR WORK DONE TO PRESERVE EXISTING MONUMENT

NONE

ACCESSORIES : DESCRIBE NEW BT'S WITNESS OBJECTS ETC. ESTABLISHED, OR WORK DONE TO PRESERVE EXISTING EVIDENCE

NONE

Work Done By B. Karl Title P.L.S. Date Oct 87 State Registration No. Or. PLS 1642
or Agency

Certified Cor. Record Prepared? Yes No Filed At: Date

REMARKS

Witness to cor. - Russell M. Karl Jr. PLS

Index File No. V-1 T. 235. R. 10E. W.M. Tract or Surv. No. Cor. 0171

Index V-1
 File No. _____

CORNER RECORD (SEARCH)

Tract or Survey No. Cad 7-1 Cor. No. 0171
 No. ~~1~~

T 235 R. 10 E
 Merid. Willam.

R.D. Crescent County Klamath
 N.F. Deschutes State Oregon

CORNER DIAGRAM

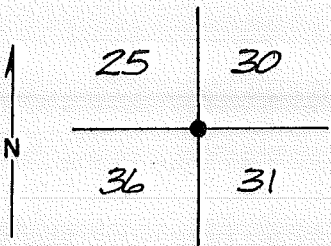

DESCRIBE CORNER MONUMENT FOUND

Fd. 2.5" brass Cap
Cap is 3" above grid.

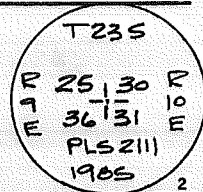

DESCRIBE BEARING TREES OR OTHER OFFICIAL ACCESSORIES FOUND

2" P.P. brs. N 62° E 38.9' New B.T.
6" P.P. " N 76° W 17.9' " "
4" P.P. " S 56° W 62.6' " "
3" P.P. " S 42° E 63.6' " "

PHOTO IDENTIFICATION DATA

Photo No. _____
 Filed At. _____
 Object Ident. _____
 Ident. By _____
 Signature _____

DESCRIBE CORNER LOCATION RELATIVE TO NEAR-BY FEATURES, ALSO HOW TO REACH CORNER

From M.P. 178 on Hwy. 97 go east on dirt rd. ± 0.7
mi. to a rd. numbered 9785. Take this road east
± 0.6 mi. to section line crossing. Corner is ± 700
ft. north.

PLANE COORDINATE POSITION DATA

State _____ Zone _____
 X _____
 Y _____
 Estab. By _____
 Agency _____

Signature

Title
P.L.S.

Division

Headquarters
Bend

Date
Oct 87

CORNER RECORD (PERPETUATION)

MONUMENT: DESCRIBE NEW MONUMENT SET, OR WORK DONE TO PRESERVE EXISTING MONUMENT

NONE

ACCESSORIES: DESCRIBE NEW BT'S WITNESS OBJECTS ETC. ESTABLISHED, OR WORK DONE TO PRESERVE EXISTING EVIDENCE

NONE

Work Done By B. Karl Title P.L.S. Date Oct 87 State Registration No. Or. PLS 1642
or Agency

Certified Cor. Record Prepared? Yes No Filed At: _____ Date _____

REMARKS

Witness to cor. - Russell M. Karl Jr. PLS

Index File No. V-1 T. 235. R. 10E. W.M.

Tract or Surv. No. _____

Cor. 0171

Index File No. V-02

CORNER RECORD (SEARCH)
(Ref. FSM 7151.4)

Tract or Survey No. Cad 7-1 Cor. No. 0271

T 235 R. 10 E

R.D. Crescent County Klamath

Merid. Willam.

N.F. Deschutes State Oregon

CORNER DIAGRAM

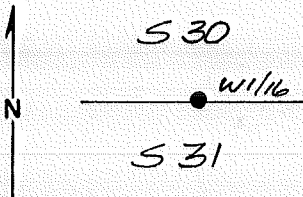

DESCRIBE CORNER MONUMENT FOUND

None

DESCRIBE BEARING TREES OR OTHER OFFICIAL ACCESSORIES FOUND

None

PHOTO IDENTIFICATION DATA

Photo No. _____
Filed At. _____
Object Ident. _____
Ident. By _____
Signature

DESCRIBE CORNER LOCATION RELATIVE TO NEAR-BY FEATURES, ALSO HOW TO REACH CORNER

At M.P. 17B on Hwy. 97 take dirt rd. easterly \pm 0.7 mi. to Rd. no. 9785. Take this rd. easterly \pm 0.5 mi. to a dirt rd. running northerly. Take this rd. \pm 0.25 mi. Corner is \pm 500 ft. north.

PLANE COORDINATE POSITION DATA

State _____ Zone _____
X _____
Y _____
Estab. By _____
Agency

Signature

Title
P.L.S.

Division

Headquarters

Bend

Date

Oct 87

FS-7100-52 (3/68)

CORNER RECORD (PERPETUATION)

MONUMENT: DESCRIBE NEW MONUMENT SET, OR WORK DONE TO PRESERVE EXISTING MONUMENT

Set 2 1/2" x 30" G.I.P. w/ brass cap stamped:
set orange carsonite post with "Survey Marker"
sign nearby. Cap is 3" above grnd.

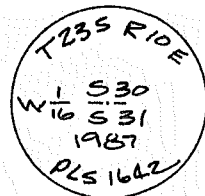

ACCESSORIES: DESCRIBE NEW BT'S WITNESS OBJECTS ETC. ESTABLISHED, OR WORK DONE TO PRESERVE EXISTING EVIDENCE

5" P.P. brs. N 08° W 20.9' scribed "W 1/16 S 30 BT" (nail in NE base)
6" L.P. " S 78° E 26.6' " " " " " W 1/16 S. 31 BT" (nail in NE base)
brass "LS 1642" washers ~~to~~ & ~~60d~~ spikes in bases, No pull nails
tagged w/ 54-3 & 54-9 signs

Work Done By B. Karl Title P.L.S. Date Oct 87 State Registration No. Dr. PLS 1642
or Agency

Certified Cor. Record Prepared? Yes No Filed At: _____ Date _____

REMARKS

Witness to cor. - Russell M. Karl Jr. PLS

Index File No. V-02 T. 235 R. 10E W.M.

Tract or Surv. No. _____

Cor. 0271

Index V-3
 File No. _____

CORNER RECORD (SEARCH)
 (Ref. FSM 7151.4)

Tract or Survey No. Cad 7-1 Cor. No. 0371
V-3

T 235 R. 10 E
 Merid. Willam.

R.D. Crescent County Klamath
 N.F. Deschutes State Oregon

CORNER DIAGRAM

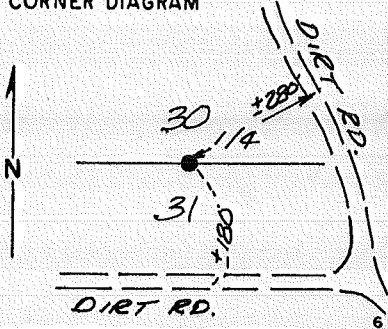

DESCRIBE CORNER MONUMENT FOUND

*Fd. 2.5" brass cap
 Cap is 4" above ground.*

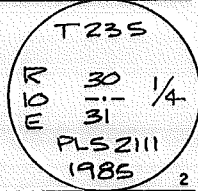

DESCRIBE BEARING TREES OR OTHER OFFICIAL ACCESSORIES FOUND

*18" L.P. brs. S14°E 22.6' (orig.)
 18" L.P. stump brs. N40°W 37.0' (orig.)
 4" P.P. brs. S09°E 56.7' new
 3" P.P. " N16°E 82.4' new*

PHOTO IDENTIFICATION DATA

Photo No. _____
 Filed At. _____
 Object Ident. _____
 Ident. By _____
Signature

DESCRIBE CORNER LOCATION RELATIVE TO NEAR-BY FEATURES, ALSO HOW TO REACH CORNER

At M.P. 17B on Hwy. 97 take dirt rd. easterly ± 0.7 mi to rd. no. 9785. Take this rd. easterly ± 1.1 mi. to a rd. running north. take this rd. ± 0.6 mi to section line crossing. Corner is ± 200 ft. westerly.

PLANE COORDINATE POSITION DATA

State _____ Zone _____
 X _____
 Y _____
 Estab. By _____
Agency

Signature _____ Title P.L.S. Division _____ Headquarters Bend Date Oct 87 FS-7100-52 (3/68)

CORNER RECORD (PERPETUATION)

MONUMENT : DESCRIBE NEW MONUMENT SET, OR WORK DONE TO PRESERVE EXISTING MONUMENT

NONE

ACCESSORIES : DESCRIBE NEW BT'S WITNESS OBJECTS ETC. ESTABLISHED, OR WORK DONE TO PRESERVE EXISTING EVIDENCE

NONE

Work Done By B. Karl Title P.L.S. Date Oct 87 State Registration No. Or. PLS 1642
or Agency

Certified Cor. Record Prepared ? Yes No Filed At: _____ Date _____

REMARKS

Witness to cor. - Russell M. Karl Jr. PLS

Index File No. V-3 T. 23S. R. 10E. W.M.

Tract or Surv. No. _____

Cor. 0371

Index
File No. V-5

CORNER RECORD (SEARCH)

Tract or
Survey No. Cad 7-1 Cor. No. 0571

(Ref. FSM 7151.4)

T 235 R. 10 ER.D. Crescent County KlamathMerid. WilliamN.F. Deschutes State Oregon

CORNER DIAGRAM

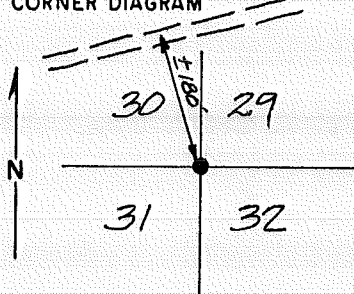

DESCRIBE CORNER MONUMENT FOUND

Fd. 2.5" alum. cap (B.L.M.)
Cap is 4" above ground.

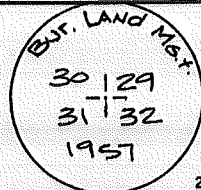

DESCRIBE BEARING TREES OR OTHER OFFICIAL ACCESSORIES FOUND

24" P.P. brs. S66°W 14.5' orig.
21" P.P. " N34°W 35.1' orig.
32" P.P. " S78°E 16.0' orig.
11" P.P. " S83°W 43.3' new
9" L.P. S08°E 54.5' new
14" P.P. stump brs. N26°W 84.1' new

PHOTO IDENTIFICATION DATA

Photo No. _____
Filed At. _____
Object Ident. _____
Ident. By _____
Signature

DESCRIBE CORNER LOCATION RELATIVE TO NEAR-BY FEATURES, ALSO HOW TO REACH CORNER

At M.P. 178 on Hwy. 97 take dirt rd. to the east ± 0.7 mi.
to Rd. no. 9785. Take this rd. ± 1.4 mi. to a rd. running
northerly. Take this rd. ± 0.4 mi to section line x.ing.
Cor. is ± 500 ft. westerly.

PLANE COORDINATE POSITION DATA

State _____ Zone _____
X _____
Y _____
Estab. By _____
Agency

Signature

Title
P.L.S.

Division

Headquarters

Bend

Date

Oct 87

FS-7100-52 (3/68)

5

CORNER RECORD (PERPETUATION)

MONUMENT: DESCRIBE NEW MONUMENT SET, OR WORK DONE TO PRESERVE EXISTING MONUMENT

NONE

9

ACCESSORIES: DESCRIBE NEW BT'S WITNESS OBJECTS ETC. ESTABLISHED, OR WORK DONE TO PRESERVE EXISTING EVIDENCE

NONE

10

Work Done By B. Karl Title P.L.S. Date Oct 87 State Registration No. Or. PLS 1642
or Agency

Certified Cor. Record Prepared? Yes No Filed At: _____ Date _____

11

REMARKS

Witness to cor. - Russell M. Karl Jr. PLS

12

Index File No. V-5 T. 235. R. 10 E. W.M.

Tract or Surv. No. _____

Cor. 0571

13

Index File No. 1771
T 23 S. R. 10 E.
Merid. W.M.E.

CORNER RECORD (SEARCH)
(Ref. FSM 7151.4)
R.D. CRESCENT County KLAMATH
N.F. DES. State OR.

Tract or Survey No. _____
Cor. No. V-17
See cor

CORNER DIAGRAM

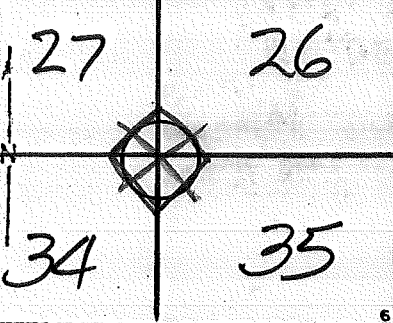

DESCRIBE CORNER MONUMENT FOUND

PHOTO IDENTIFICATION DATA

Photo No. _____
Filed At. _____
Object Ident. _____
Ident. By _____
Signature _____

DESCRIBE BEARING TREES OR OTHER OFFICIAL ACCESSORIES FOUND

2 B.T.S.
20" L. PINE N. E 15 CH.
22" L. PINE S. E 10 CH.

PLANE COORDINATE POSITION DATA

State _____ Zone _____
X _____
Y _____
Estab. By _____
Agency _____

DESCRIBE CORNER LOCATION RELATIVE TO NEAR-BY FEATURES, ALSO HOW TO REACH CORNER

Signature W. BONES Title F Division BLM Headquarters _____ Date 2/53 7100-52 (3 68)

CORNER RECORD (PERPETUATION)

MONUMENT
STAMPED:

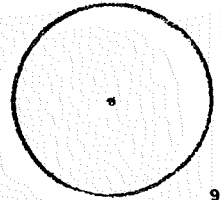

9

MONUMENT: DESCRIBE NEW MONUMENT SET, OR WORK DONE TO PRESERVE EXISTING MONUMENT

ACCESSORIES DESCRIBE NEW BT'S WITNESS OBJECTS ETC. ESTABLISHED, OR WORK DONE TO PRESERVE EXISTING EVIDENCE

10

Work Done By _____ Title _____ Date _____ State Registration No. or Agency _____

Certified Cor. Record Prepared ? Yes No Filed At: _____ Date _____

11

REMARKS

Index File No. 1771 T 23 S. R. 10 E. M.

Tract or Surv. No.

Cor. V-17 12
13

Index File No. 1971
T 23 S. R. 10 E
Merid. WMI

CORNER RECORD (SEARCH)
(Ref. FSM 7151.4)
Tract or Survey No. _____
R.D. CRESCENT County KLAMATH
N.F. DES. State OR.

Cor. No. V-19
s/4 Cor. Sec. 26
n/4 Cor. Sec. 35

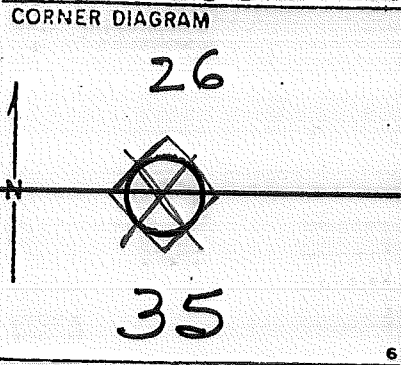

DESCRIBE CORNER MONUMENT FOUND

DESCRIBE BEARING TREES OR OTHER OFFICIAL ACCESSORIES FOUND

1 BT:
20" L PINE SW 25ft.

PHOTO IDENTIFICATION DATA

Photo No. _____
Filed At. _____
Object Ident. _____
Ident. By _____
Signature _____

DESCRIBE CORNER LOCATION RELATIVE TO NEAR-BY FEATURES, ALSO HOW TO REACH CORNER

PLANE COORDINATE POSITION DATA

State _____ Zone _____
X _____
Y _____
Estab. By _____
Agency _____

Signature W BONES Title F Division BLM Headquarters _____ Date 2/53

CORNER RECORD (PERPETUATION)

MONUMENT
STAMPED:

MONUMENT: DESCRIBE NEW MONUMENT SET, OR WORK DONE TO PRESERVE EXISTING MONUMENT

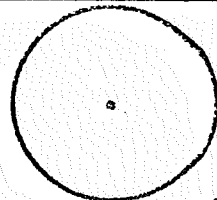

9

ACCESSORIES : DESCRIBE NEW BT'S WITNESS OBJECTS ETC. ESTABLISHED, OR WORK DONE TO PRESERVE EXISTING EVIDENCE

10

Work Done By _____ Title _____ Date _____ State Registration No. or Agency _____

Certified Cor. Record Prepared ? Yes No Filed At: _____ Date _____

11

REMARKS

Index File No. 1971 T 23 S. R. 10 E. M.

Tract or Surv. No.

Cor. V-19 12
13

Index File No. 2171

CORNER RECORD (SEARCH)

(Ref. FSM 7151.4)

Tract or Survey No. _____ Cor. No. 21

T 23S., R. 10E., R.D. REM Case. County Klamath See Cor

Merid. Will N.E. DES. State Oregon

CORNER DIAGRAM

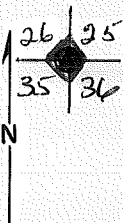

A1-258
7-29-55

LOCAL RECORD
CORNERS OF THE CADASTRAL SURVEY GRID

T. 23S R. 10E, WIL. Mer., ORE. State.

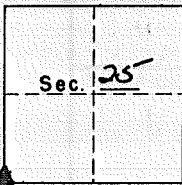

SYMBOLS



Official corner found



Probable corner found, authenticity doubtful.



Corner searched for and not found.

UNITED STATES
DEPARTMENT OF THE INTERIOR
BUREAU OF LAND MANAGEMENT

Reported By C. STRUTHERS

Title FORESTRY AID

Date 6/5/62

MARKS: _____

SEC. Corner common to Secs. 25, 26, 35 & 36 is a mound of stone, tree, rock, fire pit, iron pipe, W/ BRASS CAP size _____

PHOTO IDENTIFICATION

Photo No. _____
Filed At. _____
Object Ident. _____
Ident. By _____
Signature _____

LEGIBLE MARKS ON BEARING OBJECTS

KIND	<u>L.P.</u>	<u>L.P.</u>	<u>L.P.</u>	<u>L.P.</u>
SIZE				
BEARING				
DISTANCE				
BT TAG POSTED	<u>✓</u>	<u>✓</u>	<u>✓</u>	<u>✓</u>

ADDITIONAL INFORMATION

PLANE COORDINATE POSIT

State _____ Zone _____
X _____
Y _____
Estab. By _____
Agency _____
Signature _____

(OVER)

CORNER RECORD (PERPETUATION)

MONUMENT : DESCRIBE NEW MONUMENT SET, OR WORK DONE TO PRESERVE EXISTING MONUMENT

9

ACCESSORIES : DESCRIBE NEW BT'S WITNESS OBJECTS ETC. ESTABLISHED, OR WORK DONE TO PRESERVE EXISTING EVIDENCE

10

Work Done By _____ Title _____ Date _____ State Registration No. or Agency _____

Certified Cor. Record Prepared ? Yes No Filed At: _____ Date _____

11

REMARKS

12

Index File No. 2171 T. 23^{S.} R. 10^{E.} M.

Tract or Surv. No.

Cor. V-21 13

Index
File No. 2371

CORNER RECORD (SEARCH)

(Ref. FSM 7151.4)

Tract or
Survey No. _____

Cor.
No. 1423

T 23S. R. 10E. R.D. _____

BLM Cress. County Klamath

SP Cor. Sec. 25

Merid. Will N.E. _____

DES. State Oregon

N14 Cor. Sec. 36

CORNER DIAGRAM

A1-258
7-29-55

LOCAL RECORD

UNITED STATES
DEPARTMENT OF THE INTERIOR
BUREAU OF LAND MANAGEMENT

CORNERS OF THE CADASTRAL SURVEY GRID

T. 23S R. 10E , WIL. Mer., ORE. State.

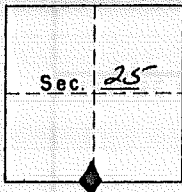
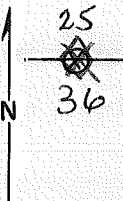

SYMBOLS



Official corner found



Probable corner found,
authenticity doubtful.



Corner searched for and not found.

Reported By K. BURKHOLDER
Signature

Title _____
Date 7/15/54

MARKS: _____

1/4 Corner common to Secs. _____, _____, 25 & 36 is a mound of stone,
tree, rock, fire-pit, iron-pipe, STAKE size _____

PHOTO IDENTIFICATION DATA

Photo No. _____
Filed At. _____
Object Ident. _____
Ident. By _____
Signature _____

LEGIBLE MARKS ON BEARING OBJECTS

<u>26</u>	<u>1/4S</u>			

ADDITIONAL INFORMATION

PLANE COORDINATE POSITION

State _____ Zone _____
X _____
Y _____
Estab. By _____
Agency _____

KIND	<u>L.P.</u>			
SIZE	<u>20"</u>			
BEARING	<u>N45°E</u>			
DISTANCE	<u>13'</u>			
BT TAG POSTED				

Signature _____

CORNER RECORD (PERPETUATION)

MONUMENT: DESCRIBE NEW MONUMENT SET, OR WORK DONE TO PRESERVE EXISTING MONUMENT

9

ACCESSORIES : DESCRIBE NEW BT'S WITNESS OBJECTS ETC. ESTABLISHED, OR WORK DONE TO PRESERVE EXISTING EVIDENCE

10

Work Done By _____ Title _____ Date _____ State Registration No. or Agency _____

Certified Cor. Record Prepared ? Yes No Filed At: _____ Date _____

11

REMARKS

12

Index File No. 2371 T. 23^d. R. 10^e. M.

Tract or Surv. No.

Cor. V-23¹³

Index File No. 2571

CORNER RECORD (SEARCH) Contract or Survey No. 2-2

Cor. No. V-25

T 23 S. R. 10 E. R.D. Fort Rock

County Klamath

NE Cor. of

Merid. Willamette

N.F. Deschutes

State Oregon

Section 36 (S.C.)

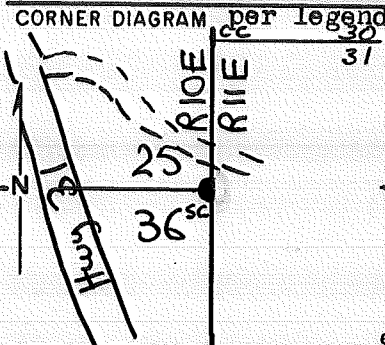

DESCRIBE CORNER MONUMENT FOUND

1963 BLM Brass Cap, RISING 3"

DESCRIBE BEARING TREES OR OTHER OFFICIAL ACCESSORIES FOUND

10" L. Pine N67°30'W 122.8ft Healed Face (1982)
 16" L. Pine S59°30'W 82.9ft with Visible Scribing
 27" Pine Stump N12°W 73.4ft (No Marks 1865)
 7" Rotted Stump S27°E 62.7ft "BT" Visible (1865)
 Rotted Windfall S55°W 55.2ft with Scribing Visible (1865)

PHOTO IDENTIFICATION DATA

Photo No. _____
 Filed At. _____
 Object Ident. _____
 Ident. By _____
 Signature _____

DESCRIBE CORNER LOCATION RELATIVE TO NEAR-BY FEATURES, ALSO HOW TO REACH CORNER

Corner is 30 ft South of Dirt Road at mp
 7.2 Hwy 31 and 500 feet East of Hwy.
 K-Tag is on Dirt Road.

CORNER LEGEND:

FS or Unverified
 Contr. Other

○ ◇ Searched For/Not Found
 ⊗ ⊗ Evidence Found/Accept.
 ● ◆ Permanent Mon. Set/Fd.

Searched By: D. Bateman Title LS Division PVT Headquarters TMI Date 8-84

CORNER RECORD (PERPETUATION)

MONUMENT: DESCRIBE NEW MONUMENT SET, OR WORK DONE TO PRESERVE EXISTING MONUMENT

Set USFS Fiberglass Post 1 ft South.

MONUMENT STAMPED

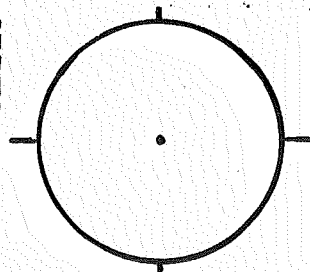

ACCESSORIES: DESCRIBE NEW BT'S WITNESS OBJECTS ETC. ESTABLISHED, OR WORK DONE TO PRESERVE EXISTING EVIDENCE

Work Done By: D. Bateman Title: LS Date: 8-84 State Registration No. or Agency: 1068

Plat No. PE Cor. Record Prepared? (Yes) No Filed At: Klamath Co. Surveyor's Office Date: 9-84

History of Surveys, G.L.O., etc. Post - David P. Thompson 1865

5" Pine N05°W 104Lks

5" Pine N05°E 108Lks

10" Pine S35°E 95Lks

5" Pine S55°W 84Lks

Index File No. 2571 T. 23S., R. 10 E., W.M.

Contract or Surv. No. 2-2

Cor. V-25

Index File No. 1772
T 23 S. R. 10 E.
Merid. W.M.T.

CORNER RECORD (SEARCH)
(Ref. FSM 7151.4)
R.D. CRESCENT County KLAMATH
N.F. DES. State OR.

Tract or Survey No. _____
Cor. No. W-17
N/16 Cor. Sec. 34835

CORNER DIAGRAM

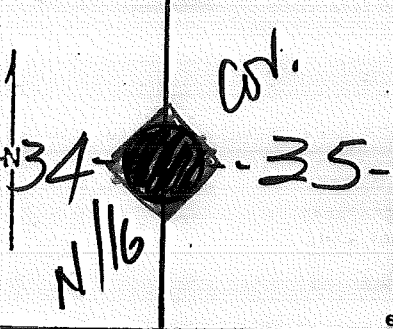

DESCRIBE CORNER MONUMENT FOUND

BCSP

DESCRIBE BEARING TREES OR OTHER OFFICIAL ACCESSORIES FOUND

2 BTJ

PHOTO IDENTIFICATION DATA

Photo No. _____
Filed At. _____
Object Ident. _____
Ident. By _____
Signature _____

DESCRIBE CORNER LOCATION RELATIVE TO NEAR-BY FEATURES, ALSO HOW TO REACH CORNER

N. Side of Rd. just above turn
Next to GISSLEK'S Rd

PLANE COORDINATE POSITION DATA

State _____ Zone _____
X _____
Y _____
Estab. By _____
Agency _____

Signature FISHER Title F Division BLM Headquarters _____ Date 2/73 7100-52 (3 68)

CORNER RECORD (PERPETUATION)

MONUMENT
STAMPED:

MONUMENT: DESCRIBE NEW MONUMENT SET, OR WORK DONE TO PRESERVE EXISTING MONUMENT

" X " BCSP RSG. "

N 1/16
34/35

ACCESSORIES: DESCRIBE NEW BT'S WITNESS OBJECTS ETC. ESTABLISHED, OR WORK DONE TO PRESERVE EXISTING EVIDENCE

10" L. PINE BRS. N40E 30 FT.

6" L. PINE BRS. N78W 155 FT.

Work Done By BLM Title _____ Date _____ State Registration No. or Agency _____

Certified Cor. Record Prepared? Yes No Filed At: _____ Date _____

REMARKS

Index File No. 1772 T. 23 S. R. 10 E. M.

Tract or Surv. No.

Cor. W-17 12
13

Index
File No. 0173 CORNER RECORD (SEARCH) Tract or Survey No. Cor. No. X-01
(Ref. FSM 7151.4)
T 23 S. R. 10 E. R.D. CRESCENT County KLAMATH W/A Coy Sec 31
Merid. WILLAMETTE N.F. DESCHUTES State OREGON E/A Coy Sec 36

JEE: X-25

T235 99E

BCE
1980

1

X-01

Index File No. 2573 CORNER RECORD (SEARCH) (Ref. FSM 7151.4) Contract or Survey No. 2-2 Cor. No. X-25
 T 23 S. R. 10 E. R.D. Fort Rock County Klamath E 1/4 Cor. of Merid. Willamette N.F. Deschutes State Oregon Section 36(S.C.)

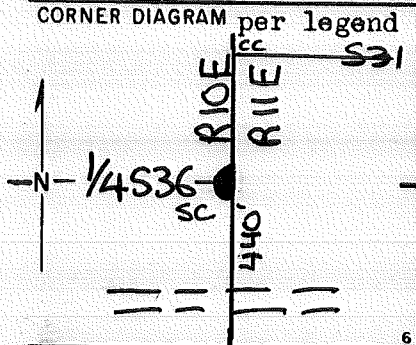

DESCRIBE CORNER MONUMENT FOUND

1/2" x 4' Iron Rod

DESCRIBE BEARING TREES OR OTHER OFFICIAL ACCESSORIES FOUND

18" L. Pine S51°E 22.4ft with visible scribing on chopped out face.
Pieces of old face and scribing about 3' westerly of a depression N57°W 44.9ft

PHOTO IDENTIFICATION DATA

Photo No. _____
 Filed At. _____
 Object Ident. _____
 Ident. By _____
 Signature _____

DESCRIBE CORNER LOCATION RELATIVE TO NEAR-BY FEATURES, ALSO HOW TO REACH CORNER

Follow Sun Forest Drive 750± feet East from Highway 31 to 4x4 Post + N-S Posted Line.
Corner is 440 feet North.

CORNER LEGEND:

- FS or Contr. Unverified
- Other Searched For/Not Found
- Evidence Found/Accept.
- Permanent Mon. Set/Fd.

Searched By: David K. Bateman Title LS Division PVT Headquarters TMJ Date 11-83

CORNER RECORD (PERPETUATION)

MONUMENT: DESCRIBE NEW MONUMENT SET, OR WORK DONE TO PRESERVE EXISTING MONUMENT

Set USFS Brass Cap in place of 4' x 1/2" Iron Rod.

MONUMENT STAMPED

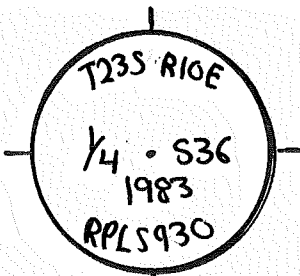

ACCESSORIES: DESCRIBE NEW BT'S WITNESS OBJECTS ETC. ESTABLISHED, OR WORK DONE TO PRESERVE EXISTING EVIDENCE

6" L. Pine N71°W 43.0ft "1/4 S36 BT" with 60d Nail Set 5" up on South Side with #930 Washer.

9" L. Pine S31°W 21.8ft "1/4 S36 BT" with 60d Nail Set 5" up on SE Side with #930 Washer.

Work Done By R. Grace Title LS Date 11-83 State Registration No. 930
 Plat or Certified Cor. Record Prepared? Yes No Filed At Klamath Co. Surveyor's Office Date 7-84

History of Surveys, G.L.O., etc. Post Established 1865 by Thompson.
4' x 1/2" IRs Found in Numerous Surveys Dating Back to 1970 -
Origin Unknown

Index File No. 2573 T. 23 S., R. 10 E., W.M.

Contract or Surv. No. 2-2

Cor. X-25

9

10

11

12

13

Index File No. 1775
T 23 S R. 10 E
Merid. W.M.T.

CORNER RECORD (SEARCH)
(Ref. FSM 7151.4)
R.D. CRESCENT County KLAMATH
N.F. DES. State OR.

Tract or Survey No. _____
Cor. No. 2-17
Sec 35
32

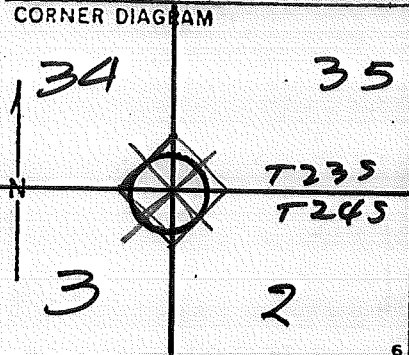

DESCRIBE CORNER MONUMENT FOUND

NONE

DESCRIBE BEARING TREES OR OTHER OFFICIAL ACCESSORIES FOUND

2 TOTS:
10" L. PINE (DEAD) NW MKD "S." & turned
" NE Chopped out

PHOTO IDENTIFICATION DATA

Photo No. _____
Filed At. _____
Object Ident. _____
Ident. By _____
Signature _____

DESCRIBE CORNER LOCATION RELATIVE TO NEAR-BY FEATURES, ALSO HOW TO REACH CORNER

± 10 CN. E. of G. N. R.R. R/W

PLANE COORDINATE POSITION DATA

State _____ Zone _____
X _____
Y _____
Estab. By _____
Agency _____

Signature W. BONES Title F Division BLM Headquarters _____ Date 2/53 7100-52 (3 69)

CORNER RECORD (PERPETUATION)

MONUMENT
STAMPED:

MONUMENT: DESCRIBE NEW MONUMENT SET, OR WORK DONE TO PRESERVE EXISTING MONUMENT

SET 2 1/2 X 28" BCSP RSG. 6" BY PROPORTION SURVEY

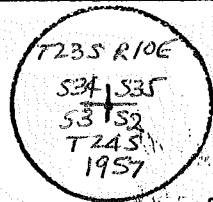

ACCESSORIES: DESCRIBE NEW BT'S WITNESS OBJECTS ETC. ESTABLISHED, OR WORK DONE TO PRESERVE EXISTING EVIDENCE

- 12" P N11°E 31 LKS. MKD. T23S R10E S35 BT
- 10" P. S35°E 37 LKS. " T24S " S2 "
- 12" P S73 1/2 W 78 LKS. " " " S3 "
- 10" P N57 W 110 LKS " T23S " S34 "

Work Done By HW Thilaon Title Asshole Date 1957 State Registration No. or Agency BLM

Certified Cor. Record Prepared? Yes No Filed At: _____ Date _____

REMARKS
1879: POST
6" P N70 W 104 LKS.
7" P N10 E 44 LKS.
5" P S80 E 68 LKS.
6" P S15 W 59 LKS.

Index File No. 1775 T 23S. R. 10E M. Tract or Surv. No. _____ Cor. 2-17

Index File No. 2575

CORNER RECORD (SEARCH)

Contract or Survey No. 2-2

Cor. No. Z-25
2575

T 23 S. R. 10 E. R.D. Fort Rock

County Klamath

Section 36/1

Merid. Willamette

N.F. Deschutes

State Oregon

Section 36/1

CORNER DIAGRAM

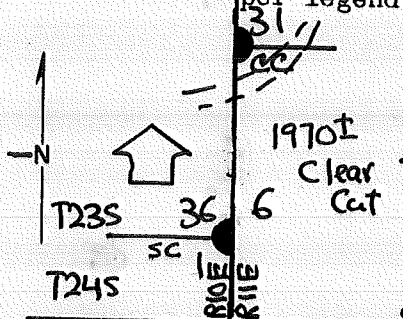

DESCRIBE CORNER MONUMENT FOUND

1/2" Iron Rod- No Accessories

FD BC in good condition 6/93 SL

DESCRIBE BEARING TREES OR OTHER OFFICIAL ACCESSORIES FOUND

None

PHOTO IDENTIFICATION DATA

Photo No. _____
Filed At. _____
Object Ident. _____
Ident. By _____

Signature _____

DESCRIBE CORNER LOCATION RELATIVE TO NEAR-BY FEATURES, ALSO HOW TO REACH CORNER

Corner is 100ft SE of the House on Lot 136 Block 1 SUN FOREST ESTATES.

CC is 350-ft North and Clearly Visible from E-W Roadway. Line is Posted N-S thru Corner.

CORNER LEGEND:

- | | |
|--------------|--------------------------|
| FS or Contr. | Unverified Other |
| ○ | ◇ Searched For/Not Found |
| ⊗ | ⊗ Evidence Found/Accept. |
| ● | ◆ Permanent Mon. Set/Fd. |

Searched By: D. Bateman

Title LS

Division PVT Headquarters

TMI

Date 8-84

CORNER RECORD (PERPETUATION)

MONUMENT: DESCRIBE NEW MONUMENT SET, OR WORK DONE TO PRESERVE EXISTING MONUMENT

Set USFS Brass Cap In Place of Found

1/2" IR Stamped: ok 6/93

MONUMENT STAMPED

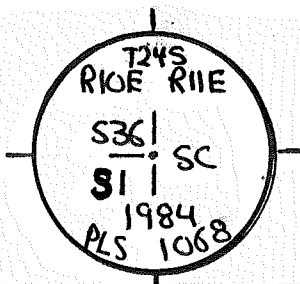

ACCESSORIES: DESCRIBE NEW BT'S WITNESS OBJECTS ETC. ESTABLISHED, OR WORK DONE TO PRESERVE EXISTING EVIDENCE

Marked:

12' L. Pine S72°W 32.2ft "T24S R10E SCS1 BT" with 60d Nail + 1068 washer 4" up North side. ok

14" L. Pine S28°W 13.0ft "T24S R10E SC S1 BT" with 60d Nail + 1068 washer 5" up SE side. Dead cut to a 4 1/2' stump 6/93 SK

Work Done By D. Bateman Title LS Date 8-04 State Registration No. or Agency 1068

Plat or Certified Cor. Record Prepared? (Yes) No Filed At: Klamath Co. Surveyor's Office Date 9-04

History of Surveys, G.L.O., etc.

Post - 1865 by D. P. Thompson

15" Pine N30°W 81Lks

5" Pine N62°E 108Lks

5" Pine S22°E 41Lks

15" Pine S83°W 118Lks

Index File No. 2575 T. 23 S., R. 10 E., W.M.

Contract or Surv. No. 2-2

Cor. Z-25

9

10

11

12

13